

PANORAMA



Editorial Board

Advisor

Sh.Anindo Majumdar,
Principal Secretary (Education)

Guidance

Sh. Amit Singla,
Director (Education)
Ms. Anita Satia, Director, SCERT
Dr. Sunita S. Kaushik,
Addl. DE (School/Exam), DoE

Editors

Dr. Pratibha Sharma,
Joint Director, SCERT
Dr. Namrata Dhiman ,
Project Director, YUVA, SCERT
Dr. Sunil Kumar,
Controller of Examination, SCERT
Mrs. Poonam Virmani,
Vice Principal,VSSKV No.I,Kalkaji

Coordinators & Contributors

Faculty Members, SCERT
Ms. Kumkum Lamba, ADE (School)
Ms. Savita Yadav, ADE (Exam)

Publication Incharge

Ms. Meenakshi Yadav, SCERT

Ms. Sapna Yadav, SCERT

Technical Support Team

Ms. Sharda Taneja ,
OSD (Exam), DoE

Dr. Satish Kumar,
OSD-II (Exam), DoE

Sh. Navin Kumar, SCERT

Ms. Radha and Jai Bhagwan,SCERT

In this issue

Messages

Principal Secretary (Education)
Director (Education)
Director, SCERT

1. Universalization in Teacher Education - Dr. Namrata Dhiman
2. INSET Programmes
3. YUVA Activities
4. Innovations and Interventions in SCERT
5. Activities of Admission and Examination Cell
6. Library Activities
7. International and National Visits
8. Material Development
9. Action Research Conducted - Dr. A.S. Bisht
10. Result Analysis of Directorate of Education
11. Circulars, Orders, Notifications of DoE



ANINDO MAJUMDAR
Pr. Sec. (Education)



प्रधान सचिव (शिक्षा)
राष्ट्रीय राजधानी क्षेत्र
दिल्ली सरकार
पुराना सचिवालय, दिल्ली-110054
दूरभाष : 23890187 टेलीफैक्स : 23890119
Pr. Secretary (Education)
Government of National Capital Territory of Delhi
Old Secretariat, Delhi-110054
Phone : 23890187 Telefax : 23890119
e-mail : secyedu@nic.in

Message

It gives me great pleasure in presenting the first edition of "PANORAMA". This newsletter has been jointly brought out by the State Council of Educational Research and Training and the Directorate of Education, Government of NCT of Delhi and fulfills a long felt need.

The Directorate of Education is committed to the task of providing good quality education in schools. Our endeavour is to implement the National Policy of Education in letter and spirit. Through its training programmes, the State Council of Educational Research and Training is equipping teachers with necessary skills and knowledge to enable them to meet ever increasing challenges in school education.

The newsletter will highlight the different activities of the Directorate of Education and the State Council of Educational Research and Training. The newsletter also showcases the vision, initiatives and achievements of the organizations. The publication of this newsletter is of first of its kind and I believe that it will achieve the objective for which it has been designed.

I take this opportunity in congratulating the team of the Directorate of Education and State Council of Educational Research and Training who have put in their best efforts in bringing out this newsletter.

Best Wishes.

Anindo Majumdar
Pr. Secretary (Education)



AMIT SINGLA I.A.S
Director (Education)



fun's kd

शिक्षा एवं खेल, रा.रा.क्षे. दिल्ली सरकार
पुराना सचिवालय, दिल्ली- 110054

Director

Education & Sports, Govt. of NCT of Delhi
Old Secretariat, Delhi-110054
Tel.: 23890172, Fax: 23890355
Email: diredu@nic.in
Website: www.edudel.nic.in

Message

The Directorate of Education and the State Council of Educational Research & Training have been working side by side for quite some time. Both of them work for imparting the best education through the best tools.

And hence the idea of putting up a collective picture of their common vision, culture and perspective. So, all welcomed it when the idea of bringing out a joint newsletter was floated. Officers in the sister concerns hailed the proposition and immediately started working upon developing it. And the result is this beautiful newsletter which you are holding in your hands today.

The newsletter is primarily for the benefit of teachers. They can share their innovations, ideas and good teaching practices. This is a first of its kind initiative and I am sure, this plant will grow into a strong tree and become an indispensable part of the work culture of the Directorate as well as SCERT.

I congratulate all my colleagues who have accepted this suggestion and converted it into a beautiful reality.

Amit Singla
Director (Education)



ANITA SATIA
(Director SCERT)

State Council of Educational Research and Training

(An Autonomous Organisation of GNCT of Delhi)
Varun Marg, Defence Colony, New Delhi-110024
Tel. +91.11.24331356, Fax: +91.11.24332426
E-mail: dir12scert@gmail.com

Message

This newsletter is a unique attempt to document and share the various activities and initiatives undertaken by SCERT and the Directorate of Education, Delhi. It also provides the opportunity to help keep everyone informed of recent news and developments within and about the two organizations working prominently in the field of Education.

The year 2013-14 marks another significant milestone in the annals of our department as there have been tremendous interventions in the Education sector in recent years such as the CCE, RTE to name a few. We are conscious of the fact that as the State Academic Authority, new challenges and horizons lie ahead of us. We have strived to constantly improve our paradigm of education in such a way that it is in consonance with the need of the 21st century.

Our emphasis has always been to develop robust foundation for our children to help them develop their creative talents and inculcate in them moral values. Focus is also to improve and enhance the quality and standards of Teacher Education and Training in all respects to enable the students to learn in a joyful and meaningful way.

The Newsletter is a mirror of how effectively our institutions are working in areas of academics, training and research. Notable achievements by our students, teachers and teacher educators and faculty members have been highlighted.

I felicitate the team members who have put this newsletter together and also the team of editors and publishers who have given its present shape.

We welcome your inputs and valuable suggestions for further improvement and urge you to stay connected with us through e-mail or by visiting us whenever possible.

Best Wishes and Regards,

Anita Satia
(Director SCERT)

Universalization in Teacher Education

Dr. Namrata Dhiman
Project Director, YUVA, SCERT

In knowledge based economy that puts a premium on creativity, innovation and collaboration, one of the most important 21st century skills students need is global competence. It is now a prerequisite for success in a world that demands scientific and technological literacy as well as cross – cultural leadership.

In today's hyper connected world, no nation can launch a fully effective domestic teacher education agenda, without also addressing universal needs and trends, and nurturing a globally competent citizenry.

Globally oriented school/classroom is one that creates a universal vision and culture, recruits and prepares Universally - oriented teachers, transforms curriculum and instruction by international content, emphasizes language proficiency and international service – learning.

Teacher education programs are greatly enhanced and more relevant for today's world when international/global dimensions are included in program and curricular design and implementation.

It is integral to the fabric of a program and produces teachers who are universally competent and who can help their students to be universally competent in turn. It supports and enhances student achievement across all content areas, at all levels.

The strategy of building universal competence among teachers is foundational to universalizing teacher – education programmes.

For this, raising awareness of the demands of universally competent teaching is critical. In which, knowledge will be created and co-created and not simply “imparted by teachers”

Universalization is generally seen to have two major components.

“Universalization at home”:

It emphasizes domestic students and faculty, curriculum, research, extra – curricular activities and liaison with local culture and ethnic groups.

It includes dealing with the implications of cross – border education, especially the integration of international scholars into campus life, teaching and research.

“Education abroad or across borders”.

It includes development project-based learning, institutional – level academic exchange programme and partner with other international organization.

“The sage on the stage” phenomenon is fast disappearing.

We must first understand the term “Universalization”

Universalization of Teacher Education :

For Universalization of teacher education, the following approaches need to be considered:

- 1. Study Abroad** : It provides opportunity to the learners to gain insight into cultural, historical and political practices of various countries
- 2. Comparative Education** : This approach focuses on accessing, reading, analyzing and responding to model practices and strategies of other countries, and subsequently using them to improve one's own practice.
- 3. Global Studies** : This is focused on increasing teacher educator knowledge and the ability to teach global dimensions of content area . It also aims to increase the knowledge

Teacher - Educator Preparation Programmes/Challenges

- Explore teacher educator preparation programme to further in line with universalization initiatives and acquire ideas, strategies and expert advice.
- Collectively determine priorities in curricular transformation and set a timeline for change
- Inspire faculty commitment to internationalization, and encourage, facilitate and reward faculty growth in universal awareness and cross – culture theory and skill.
- Develop and follow through with a plan for co-ordination of international initiatives across the programme in collaboration with other related units in campus
- Budget necessary resources for curricular and co-curricular transformation and professional development
- Develop and implement a plan for assessment of outcomes of new programs and courses.
- Articulate ways that universal competence fits into existing state and national standards and programmes.
- Learn about existing technology to determine how it might be used to create or enhance international, cross – cultural learning, and partnership opportunities.
- Facilitate cross – cultural learning among teacher educator with international counterparts, to help build knowledge and appreciation of others cultures.

In the present scenario teacher education should consider the following:

- knowledge should not be treated as ‘given’, embedded in the curriculum and accepted without question; rather it is constructed by the student
- Curriculum, syllabi and textbooks should be critically examined by the student and teacher.
- Language proficiency of the teacher needs to be enhanced, and existing programmes must recognize the centrality of language in the curriculum.
- Teacher education programmes should provide scope for student teachers to reflect on their experiences.
- Disciplinary knowledge should not be viewed as independent of professional training in pedagogy.
- Opportunity should be provided for teachers to examine their own biases and reflect on their own experiences as part of classroom discourse and enquiry.
- Theory courses should have clear link with practical work and ground realities.
- The evaluation system followed in teacher education programmes should not be too information-oriented, rather qualitative and comprehensive.
- Apart from conceptual and pedagogical aspects, existing programmes need to develop certain attitudes, dispositions, habits and interests in a teacher. The present evaluation protocol should have place for evaluating these aspects

INSET programmes

One of the main functions of SCERT is to organize In-service training programmes for school teachers in pedagogical aspects of their teaching subjects as well as other important themes. Education influences every aspect of human life. It shapes and moulds our lives and determines our decisions. Whole structure of education depends on the strengths of the teacher. If the teachers are dedicated and motivated towards their profession, it definitely brings about positive changes in society. These programmes were monitored by DDEs, EOs Director SCERT, Joint Director SCERT, and Principals DIET's.

Target group for INSET:

- Principals, Vice Principals, TGTs and PGTs (all subjects), EVGCs,
- Lab Assistants, Vocational Teachers, Newly recruited teachers, School Management Committees, Instructors of nonformal education.

Agencies Covered during INSET:

MCD, NDMC Cantonment Board, Directorate of Education, Aided Schools, Instructors of non-formal education system working with different NGOs.

Quality Interventions in Trainings

Major quality interventions in INSET:

- Content Enrichment and Pedagogical Skills
- CCE, RTE, NCF 2005
- Inclusive Education
- Training in Life skills
- Joyful Learning
- Environment Awareness
- Dealing with children with special needs
- Stress Management
- Communication Skills in English
- Motivation
- Counseling for teachers
- SMC Training
- Substance Abuse
- Gender Sensitization

Selection of resource persons

To make INSET programmes more effective and innovative, SCERT conducted interviews for the selection of resource persons on 24th and 25th March 2013 by some subjects experts for the subjects like Biology, Physics, Chemistry, Maths, Commerce, Economics, Geography, English.

Details of Inset Programmes

Sr. No.	Name of the Programme	Duration	Total No. of Participants (Attended)
1.	PGT Biology	15th, 16th , 18th & 22nd April 2013	138
2.	PGT Chemistry	15th, 16th , 18th & 22nd April 2013	171
3.	PGT English	15th, 16th , 18th & 22nd April 2013	953
4.	PGT Geography	15th, 16th , 18th & 22nd April 2013	274
5.	PGT Physics	15th, 16th , 18th & 22nd April 2013	168
6.	PGT Punjabi	15th, 16th , 18th & 22nd April 2013	25
TOTAL			1729

Sr. No.	Name of the Programme	Duration	Total No. of Participants (Attended)
7.	TGT Maths	15th, 16th , 18th , 22nd & 23rd April 2013	1098
8.	TGT Maths	25th , 26th, 29th, 30th, April & 1st May 2013	2081
9.	TGT Science	29th, 30th, April & 1st, 2nd & 3rd May 2013	1392
10.	TGT Science	6th to 10th May 2013	1694
11.	Vocational Teachers	6th to 10th May 2013	384
12.	PGT Maths	13th to 16th May 2013	492
13.	PGT Sanskrit	13th to 16th May 2013	375
14.	PGT History	13th to 16th May 2013	789
15.	TGT English	13th to 17th May 2013	1983
16.	Primary Teachers Training in Communication Skills	13th to 17th May 2013	883
TOTAL			11171
17.	TGT English IInd cycle	20th to 24th May 2013	709
18.	TGT Hindi Ist cycle	20th to 24th May 2013	1169
19.	TGT Social Science Ist cycle	20th to 24th May 2013	1326
20.	TGT Urdu	20th to 24th May 2013	47
21.	Orientation Programme for Primary Teachers (DIET Dilshad Garden)	20th to 24th May 2013	450
22.	Orientation Programme for Primary Teachers (DIET Keshav Puram)	20th to 24th May 2013	880
TOTAL			4581
23.	PGT Urdu	27th to 30th May 2013	15
24.	TGT Social Science	27th to 31st May 2013	1162
25.	TGT Hindi	27th to 31st May 2013	1792 Approx.
26.	TGT Punjabi	27th to 31st May 2013	148
27.	Primary Teachers Training in Communication Skills	27th to 31st May 2013	524
TOTAL			3641 Approx.
GRAND TOTAL			21122 Approx.

Faculty Development Programme

1. Two days International conference attended on EFA organised by MHRD and UNESCO at The Ashok, New Delhi from 29- 30 May, 2012 and 5 days workshop for out of school children and action research through teleconference at RC-Jammu, IGNOU from 6-10 May 2013 by Dr. Nahar Singh.
2. Attended E-9 International Conference by Director Mrs. Anita Satia, Dr. Pratibha Sharma, Joint Director and other faculty Md. Zamir, Mrs. Sharda, Rajshree Pradhan organised by DEP-SSA.
3. CABE committee meeting was attended by Director Mrs. Anita Satia and Dr. Pratibha Sharma , Joint Director.

Training programme for newly promoted Principals and Vice Principals of Directorate of Education : A Brief Report

A 4 days' training programme for newly promoted 771 Principals and Vice Principals of Directorate of Education was organized at Thyagraj Stadium w.e.f 25th-28th Feb'2013. At the outset it is important to mention here that this was a first of its kind of training catering to such a large number of participants and included a power packed programme of presentations by officials of the Department who had firsthand knowledge and experience about the various areas of schools which a Head of school was expected to look after. The four day schedule of the training was as follows:

25-02-2013 (Monday)		26-02-2013 (Tuesday)	
09.00 am to 09.15 am	Power Point Presentation by Director (Education)	09.00 am to 10.00 am	PPT by Addl. DE (Act-I) on Duties of HoSs in r/o that concerning DSEAR, 1973
09.20 am to 09.35 am	PPT/Speech by Secretary (Education)	10.05 am to 11.45 am	PPT by Addl. DE (Plg.) on Plan Schemes (excluding VKS)
09.40 am to 10.30 am	PPT by Addl. DE (School) on Promotion Rules & CCE	11.45 am to 12.15 pm	TEA BREAK
10.30 am to 11.00 am	PPT by Addl. DE (School) on Academic Issues	12.15 pm to 01.45 pm	PPT by DCA on Financial matters to be dealt with by HoSs
11.00 am to 11.30 am	DISCUSSION	01.45 pm to 02.40 pm	LUNCH
11.30 am to 12.00 noon	TEA BREAK	02.40 pm to 03.40 pm	PPT by RDE (South) Role of HCS as Manager & Leader
12.00 noon to 01.00 pm	PPT on 'Important Modules and Use of MIS' by Addl. DE (IT)	03.40 pm to 04.20 pm	PPT on RTE by Dr. Suman Rekha
01.00 pm to 01.45 pm	PPT by DDE (MDM) on Issues reg. MDM concerning HoSs	04.20 pm to 04.40 pm	PPT by Ms. Chitra Gupta, Principal, SKV No. 2, Zeenat Mahal, Lal Quan on 'File processing and Office Manual'.
01.45 pm to 02.40 pm	LUNCH	04.40 pm to 05.00 pm	PPT by Ms. Saraswati Arya, UKSKV, Daryapur Kalan on 'How to Maintain Principal's Supervision Diary'.
02.40 pm to 03.45 pm	PPT by Addl. DE (Admn.) on Administrative Matters in School)	05.00 pm to 05.15 pm	PPT by Ms. Sangeeta Deswal, GSKV, Kakrola on 'Utilization and implementation of Plan Schemes in schools'.
03.50 pm to 05.00 pm	PPT by Addl. DE (VKS)	05.15 pm to 05.30 pm	DISCUSSION
05.00 pm to 05.30 pm	DISCUSSION		

27-02-2013 (Wednesday)	
09.00 am to 10.00 am	PPT on RTI by Special DE (RTI)
10.05 am to 11.15 am	PPT on Vigilance Matters by Addl. DE (Vigilance)
11.15 am to 11.30 am	DISCUSSION
11.30 am to 12.00 noon	TEA BREAK
12.00 noon to 12.55 pm	PPT by RDE (North)
12.55 pm to 01.45 pm	Presentation on FRSR by Sh. K. N. Sharma (DCA, SCERT)
01.45 pm to 02.40 pm	LUNCH BREAK
02.40 pm to 03.40 pm	PPT by Addl. DE (Vocational & EVGC)
03.45 pm to 04.40 pm	YUVA Life Skills by Director SCERT and Dr. Namrata Dhiman, Project Director, YUVA, SCERT
04.45 pm to 05.00 pm	PPT by Ms. Savita Drall, Principal, SKV, Mata Sundari Road, on 'Maintaining School Accounts'.
05.15 pm to 05.30 pm	PPT by Ms. Nirupama Abhyankar, Principal, SKV No. 1, Sagarpur on 'Vice Principal as a Leader'.

28-02-2013 (Thursday)	
09.00 am to 10.30 am	PPT on 'Innovative Practices that HoSs can Imbibe' by DDE (SW-B)
10.35 am to 11.30 am	PPT on SSA by Sh. V. P. Singh
11.30 am to 12.00 noon	TEA BREAK
12.00 noon to 01.45 pm	PPT by Addl. DE (L&E) on Land/Estate Matters concerning HoSs
01.45 pm to 02.40 pm	LUNCH
02.40 pm to 03.15 pm	PPT by Addl. DE (Sports)/ADE (Sports)
03.20 pm to 04.00 pm	PPT by Sh. Hari Kumar, Disaster Management on 'Disaster Management in Schools'.
04.00 pm to 04.15 pm	PPT by Ms. Seema Kapoor, Principal, SKV, G-Bik', Saket on 'Role of Vidyalaya Kalyan Samiti'.

28-02-2013 (Thursday)	
04.15 pm to 04.30 pm	PPT by Ms. Rashmi Saxena, Principal, RSKV Chander Nagar on 'Motivational Techniques'.
04.30 pm to 04.45 pm	PPT by Ms. Sadhna Verma, Principal, GGSSS No. 1, Ghond on 'Supervision of Teachers Diary'
04.45 pm to 05.00 pm	PPT by Sh. V. K. Nayyar, Principal, SBV, Narela on 'Leave Rules'.
05.00 pm to 05.15 pm	PPT by Sh. Mahavir Singh, Principal, GBSSS, SU Block, Pitampura on 'Administrative and Other Office Procedures'.
05.15 pm to 05.30 pm	PPT by Ms. Neelam Sehrawat Principal, GSKV, Nangloi on 'Handling Problematic Staff Matters'.
05.30 pm to 05.45 pm	PPT by Dr. Renu, Principal, SKV No. 1, Moti Bagh on 'Handling Problem Children'.





The Training programme was inaugurated by Dr. Kiran Walia, Hon'ble Minister of Education, and Delhi who was the chief guest for the event. Ms. Anita Satia, Director SCERT welcomed the distinguished guests which were followed by lighting of the lamp by the chief guest. Mr. Diwan Chand, Principal Secretary, Education Delhi, Mr. Amit Singla, Director Education, Dr. Sunita Kaushik, Addl. Director, Ms. Anita Satia, Director SCERT Delhi, Dr. Pratibha Sharma, Jt. Director SCERT Delhi and other officials also took part in the inaugural ceremony.

Dr. Kiran Walia, Honorable Minister of Education in her address emphasized on the crucial role of a Principal and also shared her experiences in Education with the participants.

Mr. Diwan Chand, Principal Secretary, Education in his welcome address congratulated and motivated the newly promoted Principals and Vice Principals of Directorate of Education to strive hard to meet the challenges of their new position.

The highlight of the first day was a very crisp and effective presentation by Director Education, who presented a Macro view of the functioning of the Department wherein he familiarized the participants with the multi aspects of the Directorate of Education and the role of a Principal.

There followed a series of presentations by Additional Directors, Deputy Directors, Regional Directors, Exemplary Principals and Faculty members of the SCERT. Each presentation was followed by a feedback/recap session and also question answers. Education Director Amit Singla and Director SCERT Anita Satia participated in these sessions and interacted with the participants constantly.

Participants were invited to present their feedback and experiences about the programme and presentations, there was even group work presentation by the participants on issues relating to CCE.

Another chief highlight of the four days programme was the valedictory session. Mr. P.K. Tripathi, Ex-Chief Secretary/ Chairperson PGC. In his address, Mr. Tripathi urged the newly promoted Principals and Vice Principals to stay connected with the curriculum, their subject and the students. He also said that such kind of trainings really help us to upgrade our skills in a short time which is very important. He also informed that the Govt. is also taking many steps to upgrade knowledge and skills in various ways. Mr. Tripathi then stayed back to witness the presentations made by teachers of the Directorate in "Innovative Teaching Practices in Mathematics" and also awarded the prizes to them. This initiative was also the first of its kind wherein Mathematics teachers from all Delhi Govt. schools had participated in competitions at District and State levels and come up with interesting and innovative ICT methods of learning. This was taken up as a special event to mark the year as the "Year of Mathematics" and Mrs Anita Satia being Addl. Director, Mathematics and Science had a lead role in this initiative too.

The four day training programme concluded with a brief report by Mrs. Anita Satia, Director SCERT and valedictory address by Secretary of Education. Director of Education also shared his vision and planning of this training programme and expressed great satisfaction at the way it was conducted and carried out. He applauded SCERT for the efforts in making this programme a huge success and wished that this will continue as a joint venture as a norm in future too

Training programme and Year of Mathematics



YUVA Activities

YUVA Activities

This project was introduced as a collaboration between Directorate of Education (DoE) and SCERT, Delhi. This project (YUVA) is headed by a Project Director (PD, YUVA). Presently, it is being headed by Dr. Namrata Dhiman, who has been associated with this project since its inception in the year 2006.

Objectives of YUVA

The main objective of Project YUVA, when it started was to develop among students the following skills, which we call YUVA SKILLS:

- Understand and Develop among students and teachers LIFE SKILLS
- Enable students overcome difficult situations on their own.
- Empower all the teachers by affirming and validating their capabilities.
- Make learning joyful, interesting and meaningful.

Issues in Education Sector

In today's world the adolescent issues, specially the growing up issues are of great concern. In addition, substance *abuse*, *sexual exploitation*, *anger and frustration* are growing among the adolescents every day which is evident in newspaper coverage every day. The whole enterprise of education is extricably linked with the integrated development of the child. Devoid of the potential to nurture development of child, education loses its heart and soul. No one who attempts to depict the spirit of age in which we live can possibly overlook the importance of education for all round development. The malleable years of youth in schools are crucial. Responding to this urgent need, YUVA Cell has already taken many initiatives which articulates a comprehensive and pragmatic approach to deal with these issues in schools.



"YUVA Phone line"
"I am so relieved I had that talk, you should too!"

Don't think you are **ALONE**.
We are here with you.
Do not suppress your feelings. Share it with somebody. Living relations with you and relatives happens.

Are any of these things bothering you?

- Are you confused and uncertain about your future?
- Are you unsure of yourself, your body image, or your relationships with others?
- Do you need answers to queries on growing up issues related to adolescence?
- Do you need someone to talk to?
- Examination and results related issues?
- Do you need emotional support?
- Are you facing disappointment, frustrations?

IF YES, THEN PLEASE DIAL OUR TOLL FREE NO. 1800116888
Lines open from 11am to 5 pm

Our counsellors will be there, on all working days to talk to you and offer guidance & support. Parents too can ring up and seek advice

Department of Education
GOVT. OF N.C.T. OF DELHI

Rhapidari

YUVA Helpline

YUVA Helpline is a joint endeavor of SCERT and Directorate of Education Delhi where students, teacher's as well as parents seek guidance and counseling. The helpline is functional from 7:30 AM to 7:00 PM on all working days. It is run by specially trained Educational and Vocational Guidance Counselors from Directorate of Education. The toll free no is **1800116888**. The students, both adolescents and young people, can call the YUVA Help line when:

- They are confused and uncertain about their future
- They are unable to concentrate in studies or adopt proper study habits
- They are not able to resolve and manage feelings, emotions, anxiety, and stress.
- They are unsure about themselves, have poor body image and need help to develop self-esteem, self-awareness, and self-confidence.
- They are worried about their relationship with others.
- They need support for pacifying emotional upheavals and tackling low feelings, disappointments and frustrations.

The main issues on which students ask questions comprise of:

- Examination taking techniques
- Job opportunities
- Career information
- Substance Abuse
- Job opportunities
- Personal issues
- Relationship issues

The YUVA Help line runs from 7.30 am to 7.00 pm on all working days.

ISSUES	April- 2013	May - 2013	June - 2013	July - 2013
Admissions & Entrance	520	1002	1211	498
Scholastic & Academic Issues	87	970	30	80
Career Information	554	1100	51	316
About Yuva Helpline	267	33	05	270
Job Opportunities	237	415	15	10
Relationship Issues	238	118	10	12
Personal Social & Emotional Issues	286	76	33	93
Financial Issues	20	20	83	11
Substance Abuse	111	15	06	07
Grand Total	2320	3749	1444	1297

Table (Details of calls received at YUVA helpline from April to July 2013)

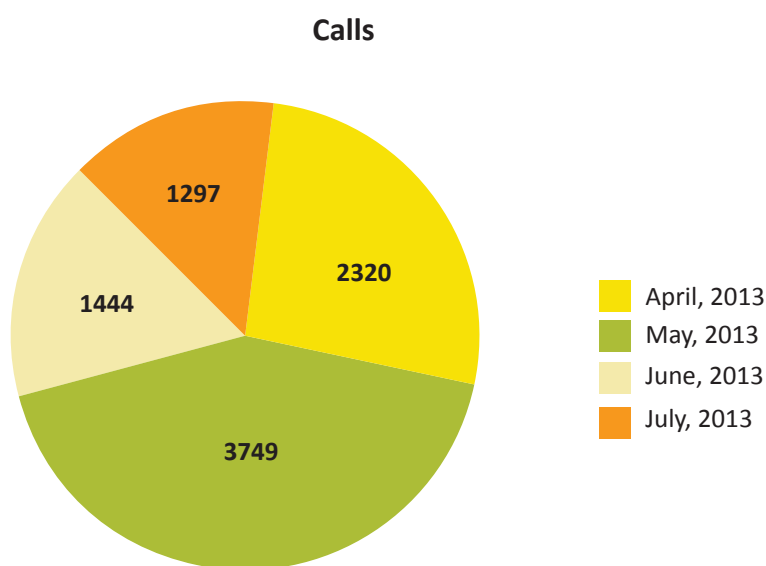

Figure: Pie showing total number of calls month wise

Total number of calls received at the end of the period from April to July 2013 is 8810. In the month of April 2013, 2320 calls were received. Now after the exams students were concerned about their future and career

- Looking at a glance it has been observed that from May to July most of the calls were regarding admission and, career planning. However, calls on other issues were also received though not in large numbers. Students talked for long durations especially on substance abuse, social-emotional and personal issues in addition to relationship issues.
- Further, a number of counselees came personally to the help line for counseling on issues listed above individually, with family and in small group. Most of these cases required quite a few sessions to resolve the conflicts, confusion, stress and anxieties.

Recent Interventions

A. Value Education

Value Education harmonises the need for the student to achieve in a competitive world and also to be compassionate to fellow beings. It does not involve any cognitive abilities that can be trained, like poetry, it is 'caught' rather than taught. In the context of schools and school education, there are some key challenges particularly in contemporary social contexts that acquire the sense of urgency which need to be addressed to. In this behalf, a set of stories along with poems and activities in a book form have been developed on "Value Education" for classes 1st to 8th to begin with in Hindi and English medium under the flagship programme of YUVA by SCERT.

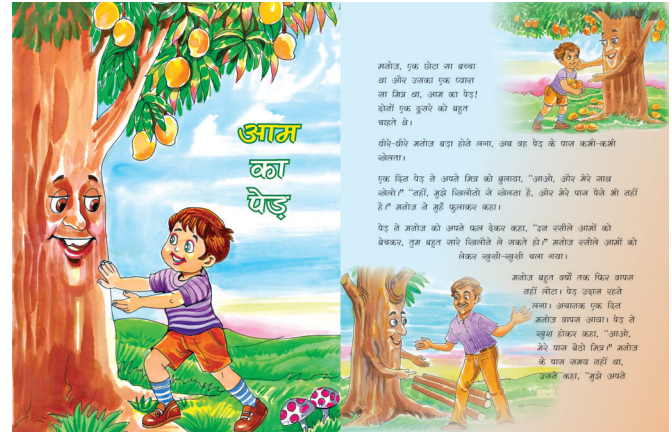
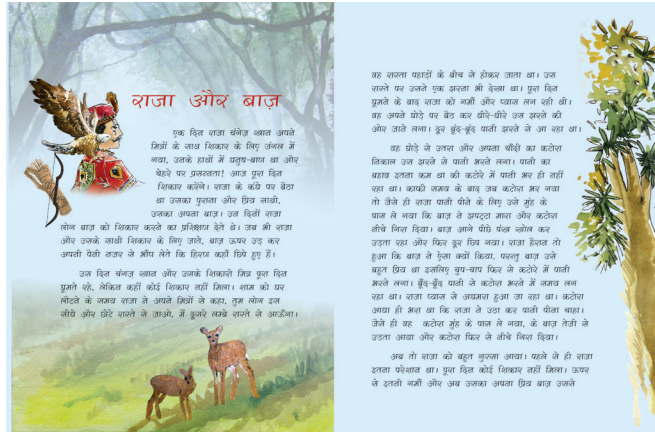

These books are an effort to familiarise the children and acquaint them once again with our national, cultural and social heritage through colourful stories, poems and activities which children enjoy.

B. Gender Sensitization through Value Education

Gender Sensitization is a very important component which aims to bring about a modification of the behaviour of teachers and parents to incorporate gender equality and equity in its true spirit. **A set of 18 activity based cards on "Gender Sensitisation and Awareness" have been developed for classes I to XII under the Scheme YUVA by a team of members from various NGO's, DoE and SCERT.**

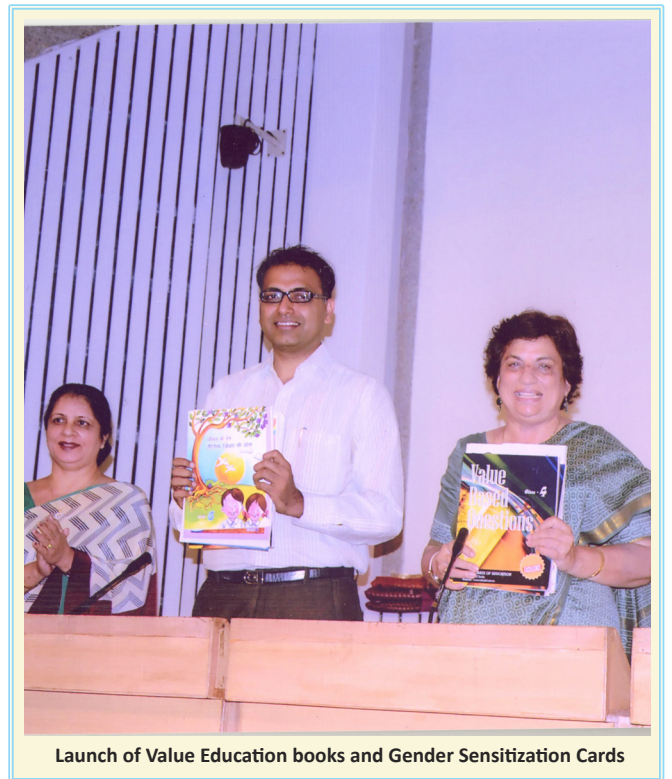
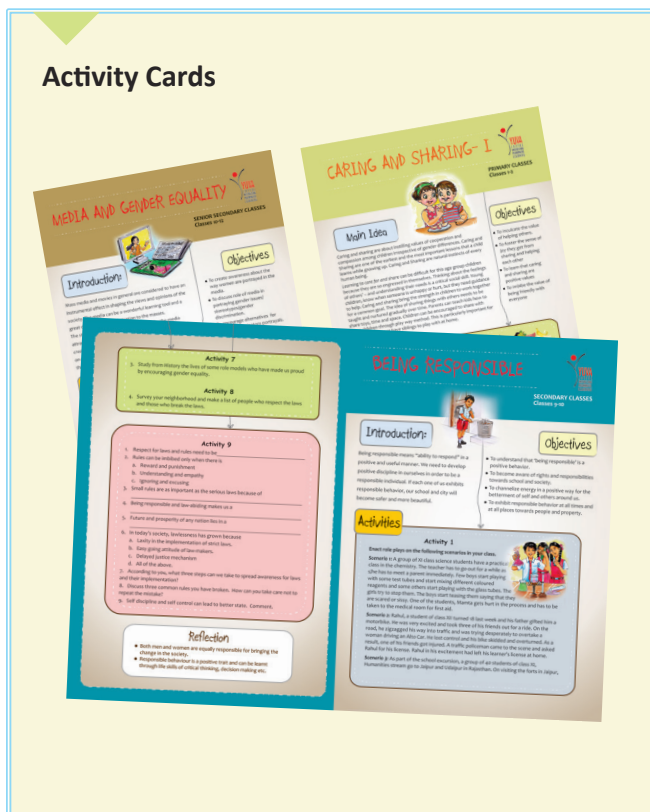

C. Substance Abuse

In today's world, adolescent issues, especially all the growing up issues are of great concern. Increase in substance abuse, sexual exploitation, anger and frustration are growing among the adolescents. This can be seen in the newspaper coverage every day. To sensitize the people in general and the youth in particular, YUVA Cell is also working towards drugs sensitization programmes about drug abuse in schools or for out of school children.

A. Training Programmes

Some of the programmes conducted by the YUVA cell are as under:

- Orientation of Head of schools regarding YUVA School Life Skills Programme was conducted at Tyagraj stadium in which a complete interactive session on YUVA was taken by Ms. Anita Satia, Director SCERT and Dr. Namrata Dhiman, Project Director, YUVA. Dr. Namrata Dhiman started with the playing of song titled "Man Yuva" and it was heartening to mention that everybody got up from their seats and started singing and dancing.

Need of YUVA life skills for the students, teachers, and parents was emphasised. Dr. Namrata Dhiman oriented the Participants with the vision of YUVA Life skill i.e. **All children in Delhi shall receive learning that helps them to be happy, healthy and productive citizens.**

Also, concept and approaches of life skill education and why we need value education, its concerns and challenges, objectives of life skill with description of 10 core life skills were discussed in detail besides discussion of how to impart life skill education with tools and techniques of measuring life skills present in the students. It was resolved that supervision and monitoring of YUVA SLP will be done by HOS and teachers. Information on YUVA club, its objectives and activities was shared.

HINDUSTAN TIMES, NEW DELHI
FRIDAY, OCTOBER 04, 2013

New booklet seeks to sensitise students on gender issues

VALUE EDUCATION Kit consists of 18 activity cards meant for students of class 1 to 12

HT Correspondent

hreporters@hindustantimes.com

NEW DELHI With gender sensitivity in schools being discussed the world over, the Delhi government and the State Council of Educational Research and Training (SCERT) have come out with a value education kit that includes age appropriate activity cards for students.

The text has been prepared by SCERT and the Delhi government in association with NGOs and teachers. The gender sensitivity booklet aims to tackle issues of gender stereotyping and violence head on.

The kit consists of 18 activity cards meant for students of Class 1 to 12. A card for primary students talks about the freedom to choose careers and appearances. The booklet asks students if nurses and farmers can be either women or men and if short hair is meant only for men.

The booklet for students in secondary classes (6 to 10) discusses gender-based violence and human rights. They also aim to change stereotypes portraying women as bad drivers and fit only to be homemakers. An exercise asks students to differentiate between

TO GET RID OF STEREOTYPING

- The booklet discusses the idea of creating a safety net of people they can approach in times of need in school, at home and the neighbourhood.
- The text tries to break the stereotype that links how a woman dresses to abuse by using examples and asking students to enact real life scenarios.
- A booklet for students in classes 9 and 10 addresses the issue of friendship between boys and girls and asks students to reflect upon interpersonal relationships.
- The same booklet also paints a picture where boys in a chemistry lab are playing with chemicals while the girls are shown as responsible, cementing the stereotype that girls usually behave well in class as compared to boys.
- A booklet for classes 6 to 10 talks about using gender neutral language, asks students to replace mankind with humankind and chairman with chairperson.

THE IMPACT OF GLOBALISATION AND TECHNOLOGICAL ADVANCEMENT HAS BEEN SUCH THAT OUR CHILD IS LOST. VALUES ARE DECLINING AND I HOPE THIS KIT WILL INCULCATE VALUES.

KIRAN WALIA, education minister

activities dictated by gender and those dictated by society.

For example, the booklet for students of classes 8 to 10 asks them if a woman's ability to give birth is a sexual or a gender difference. The same booklet also asks them to categorize the statement that boys are athletic while girls like to stay home under sex or gender. The booklet was prepared by 52 teams and was released by Delhi education minister Kiran Walia on Thursday. "The impact of globalisation

and technological advancement has been such that our child is lost. Values are declining every day and I hope that this kit will inculcate values among children," Walia said.

In an effort to sensitize children, the booklets tend to perpetuate some stereotypes; the most common being that of portraying women as conscientious and responsible and boys as rowdy and playful.

"These booklets are a laudable initiative to sensitize children

and have come through after various discussions. Some activities could perpetuate stereotypes, but we have to remember that they are placed in a certain context that the students see around them. Most of the students who opt for science in class 11 are still boys. We need to use these booklets and then interpret the material according to our experience," said Ameeta Watal, principal, Springdales School, Pusa Road, who was part of the material production group.

Master training programme on Value education and gender sensitization

- A training programme of Educational and Vocational Guidance Counsellors on 17th Sep, 13 was organized at Delhi University in which experts from university of Delhi apprised the participants about various career opportunities and courses available for students after class XII. Many participants shared their concerns, ideas and participated very enthusiastically.
- A two days training programme for master trainers had been organized by YUVA Cell of SCERT on the theme of Gender Sensitization and Value Education. Director, SCERT Ms. Anita Satia inaugurated the training session along with Dr. Amita Wattl, Principal Springdales School with lighting the lamp and introduced the concept of gender discrimination in a small mono act highlighting the issues of widows, child marriage, Substance abuse, girl education, dowry system, sexual abuse, domestic violence against women, etc in the society.

Session on gender sensitization was conducted with the VIPP activity in which all the participants were told to write down their perception about the term 'sex' and 'gender'. In addition, Dr. Nirmalaya, (Associate professor from University of Delhi) talked about the status of women in Indian society and how women are the equal part of this gendered society. Many participants shared their ideas and participated very enthusiastically.

Second day of the training was addressed by Sh. Jung Bhadur, Deputy Director of DoE who discussed about the changing pattern of societal beliefs and educational practices. A power point showing the concept of values, attitudes etc was shown to the participants. The ground realities and the real situation

of present school education were discussed and the role of textbooks, teachers, school environment, and education system was also discussed in detail.

Dr. Namrata Dhiman took up Value based story books and discussed the importance of storytelling for value education. She empathized that in today global world, where we are a button away from each, other we should not only talk about national values but we sensitively inculcate international values for universal brotherhood and peace among our students.

- **In addition, it is informed that in all the in-service teachers training programmes Two days are allotted to topics such as Life Skills, Gender Sensitisation, and Value Education.**

B. Workshops organised

- A Five Days Workshop for Developing Course Design for Master Trainers was organised by YUVA CELL.
- Two different areas i.e. gender sensitization and value education was taken up and course design, content of Handouts and PowerPoint presentation were prepared.
- A training programme for Educational and Vocational Guidance Counsellors on was organized at Delhi University in which experts from the University of Delhi discussed various issues relating to the admission process after class XII. Participants shared their concerns, ideas very enthusiastically.

C. Material development

A Mammoth task of developing the books on value education and activity cards for gender sensitization in workshop mode was accomplished to be included in school education.

YUVA TEAM

Dr. Namrata Dhiman, Project Director, YUVA
Ms. Poonam Virmani
Mr. Manoj
Ms. Lalita
Ms. Hemlata
Mr. Sandip
Mr. Mukesh

YUVA - Joyful, meaningful and interesting



Innovations and Interventions in SCERT

1. Right To Education

The State Council of Research of Educational Research and Training, Delhi (SCERT) has been declared as the Academic Authority for proposals of section 28 of Right of Children to free and compulsory Education Act 2009.

SCERT organized various Seminars and conferences wherein eminent speakers and Educationists addressed the following key issues and developed effective strategies:

- System of Teacher Education and Role of NCTE.
- The implication of RTE on Teacher Education.
- Achieving Pupil Teacher Ratio as per Right to Education Act 2009.
- Problem of Age appropriate enrollment according to RTE Act 2009.
- CCE as a vital part of RTE
- Issues in inclusive Education with special reference to RTE Act 2009.
- Role of School Management committee and RTE Act. 2009.
- TLM as an effective tool for teaching.
- Five days Training for BURC/CRC functionaries was organized for Development of following:
 - Training Manual for functionaries of BURC/CRC
 - Assessment tools for special Training Centre.
 - Curriculum for Out of School Children.

- 18 Text Books for Out of School Children(classes I-VIII) which are ready for printing
- School Development Plan
- Training Module on School Management Committee

Special Training Centers (STC)

- STC are setup by State Govt. to integrate out of school children with other children studying in regular schools.
- DRU conducted survey for Out of School Children, community training Programme, Environmental Building, Monitoring and Evaluation of Adult Education learners and students of STCs.
- District Resource Unit (DRU) of each DIET has developed curriculum and supplementary learning material for adult learners.

2. SSA

A National Steering Committee under the chairmanship of, Vice Chancellor, NUEPA. State Core Committees have been constituted in the project states with the Principal Secretary, Education, as its Chairperson.

Moreover, to support and strengthen the government reform project in SSA, "Save the Children" has partnered with Institute of Education London, SADHANA (AP), SARD (Delhi), PECUC (Odisha), Bodh Shiksha Samiti (RAJASTHAN) and LNP (J&K) for better implementation of the project. The project involved study visits by senior government

officials from the Department of Education and the MHRD to UK, Finland and Australia. The visits helped the government officials to have first-hand experience on how the quality of teaching and learning can be considerably enhanced. The participants included Principal Secretaries, Secretaries and State Project Director of SSA from the project states.

Development of assessment modules based on CCE at Elementary level:-

Workshops were held for development of assessment modules based on CCE for primary and upper primary classes.

The members of the group who worked on these modules are as under:

Ms. Sudha Arya, DIET Darya Ganj
Dr. Sharda Kumari, Sr. Lecturer, DIET

Ms Ritika Dabas, Sr. Lecturer, SCERT
Mrs. Poonam Virmani, Vice Principal, DoE

Mr. Akshay Kumar Dixit, Asstt Tr, MCD

Mrs. Sushma Sharma, Teacher, DoE

Ms. Kavita Bhakuni, Asstt Teacher, DoE

Ms. Chitra Gupta (Principal, SKV No.2, Zeenat Mahal, Lal Quan)

Ms. Sadhna Mittal (Principal, SKV, New Friends Colony)

Ms. Rajyasri Narayan (Vice principal, GGSS, Begumpur)

Ms. Poonam Batra, (Vice Principal Posted at SCERT)

Dr. Nirmal Bagga Sr. Lecturer SCERT (Co-ordinator)

3. YUVA Cell

- Orientation of Educational and Vocational Guidance Counselors (EVGC's) of the Directorate of Education regarding admission procedure after 12th at University of Delhi by their Faculty.
- Training programme for Heads of schools of the Directorate of Education including orientation on YUVA lifeskills at Tyagraj Stadium, New Delhi.
- Series of workshops of YUVA cell Members, various NGO's, Faculty of NCERT and Public schools on Gender Sensitization at SCERT.
- Development of a set of 18 activities based Gender Cards for classes 1- 12 for Gender awareness and sensitization by the team of YUVA cell, NGO's and Directorate of Education at SCERT.
- Development of a set of stories with poems and activities in book form on Value Education for Classes 1- 8 by members of YUVA cell and Directorate of Education at SCERT.
- Workshops for Development of course design and training of Master Trainers in Gender sensitization and Value Education held at SCERT.

4. Education Technology

Development of Guidelines of ICT in Education for Schools at Primary Level

Information & Communication Technologies or ICT is an inseparable part of life in today's world. Keeping this in view, SCERT is currently in the process of developing ICT Guidelines for primary level in schools.

It has been observed that whereas NCERT has developed the curriculum for classes 6th to 10th, there are no such guidelines

or curriculum in ICT available for the Primary Classes. SCERT has therefore taken up this task of developing a curriculum in ICT for the primary school children of Delhi. This curriculum in ICT at the primary stage is being designed with the following objectives in mind:

To help children acquire the initial computing skills.

To integrate the teaching process with ICT.

To familiarize the children with computer hardware and software.

SCERT WEBSITE (www.scertdelhi.nic.in) with DIET Linkages

SCERT has its own Website www.scertdelhi.nic.in on Delhi Govt Portal of CMS server. SCERT also provide linkages for the 8 DIETs and 1 DRC with SCERT website with their individual User id and password. DIETs can regularly update their web link.

Items uploaded on the Website:

- Information about Training Programmes and Innovations.
- E manuals for teachers.
- Standardised Educational Videos.
- Pool of e –TLMs in Questpaedia link in the form of videos, animated films, PowerPoint presentations.
- Official Circulars, notices and orders

Production of Standardised Video Modules, this project envisages development of educational video model lessons / programmes, across the spectrum of school education at all levels. These Programmes are mostly interactive, involving students performing activities under

the guidance of the teacher, deducing concepts and arriving at conclusions.

Training programme for DOE teachers in computer application and MIS module. SCERT plans to organise a 10 days training programme in computer application and MIS module for the teachers of the Directorate to enhance the computer knowledge of teachers.

School Connect Programme in collaboration with American India Foundation

DIET-School Connect is a recent initiative of SCERT in collaboration with American India Foundation's Digital Equalizer program that started in September, 2012. A MoU has been signed between AIF and SCERT for the implementation of the same in 2 DIETs and 50 schools- DIET RK Puram and DIET Dilshad Garden. With a successful pilot undertaken, the project has now been expanded to 2 more DIETs (DIET Rajinder Nagar and DIET Daryaganj) and 20 schools along with SCERT centre.

- To intervene at DIET level: To improve the skills and capabilities of pre –services teachers to become better teachers.
- To intervene at in –service level: To train teachers from the school



attached to the DIETs to improve the teaching methodology and increase the learning outcomes at the school level.

- To improve the ICT skills of the DIET faculty, Head of the schools and orient them to the DE program.

A five day workshop was organized by SCERT in collaboration with American India Foundation Trust from March 11 to 15, 2013 at S.C.E.R.T under the coordination of Ms. Sapna Yadav- Program Coordinator SCERT

Work Progress:

A total of 140 computers have been provided to selected 70 DoE schools.

AIF coordinators have been deployed at 3 DIETs and these facilitators are stationed at the DIETs.

Total teachers trained :

In Service Teachers : 275 teachers

Pre Service Teachers :191 teachers

DIET Faculty : 16

Total projects developed: 95



Activities of Admission and Examination Cell:

Dr. Sunil Kumar has taken over as Controller of Examination SCERT of examination, affiliation cell, SCERT Delhi. The major achievements of the Examination cell during 2012-13 are briefly mentioned below:-

Activities

Admission process for 60 Institutes: 30 ETE and 30 ECCE

Major achievements

- Online Admission in 9 Govt. DIETs
- Admission in 21 Pvt. ETE Institutes
- Online Admission in 30 ECCE Course
- Admission to management quota in ETE and ECCE course in Private institutes.

Examination activities

Following examinations activities were conducted for 9 DIETs and 60 Pvt. Institutes. Some are:

- Decentralization of Evaluation process.
- Evaluation of answer sheet at each DIETs and SCERT HQ three tier monitoring process at each 10 evaluation centers was adopted :-
 - Monitoring by centre superintendent Evaluation (CS)
 - Monitoring by Centre Level Observer (CLO)
 - Monitoring by Head Examiners of respective subjects.
- Institute wise result was displayed on SCERT website i.e. www.scertdelhi.info. Institutes were advised to download the same from the net and display on their Notice Board.
- At the end of each result sheet, details of candidates viz. appeared passed, reappear, absent, fail and pass percentage was mentioned.

As a result of strategic planning and rigorous exercise under the able guidance of higher authorities, officers and staff the Examination cell has achieved certain goals as:

- 100% admission in ETE and ECCE course in all Govt. and private Recognized institutes.
- Institute-wise result was displayed on SCERT website i.e. www.scertdelhi.info
- Rank wise summary of the result has also been displayed in respect of first 100 students of Govt. DIETs and ETE private institutes and separately in respect of ECCE private institutes
- Institute-wise summary of number of passed students for the first time.

SCERT Library Activities

A feather in the cap of SCERT is the Automation of its library and linking it with all DIETs.

Hardware and software necessary for the same has been procured.

Retro-conversion of library records is being done. Total of 16191 books have been recorded.

The softcopy of same is with ET department for uploading on website so that all (SCERT/DIETs/Faculty/others) can access and make use of the learning material available at the click of a mouse.



International and National Visits

Delegates' from USAID on 12th Sep., 2012

Three Delegates from US visited SCERT on 12th September 2012 at 2:00 P.M. and interacted with all faculty members of SCERT. Ms. Anita Satia, (Director) welcomed and briefed them about recent projects and development done by SCERT. Dr. Pratibha Sharma, Joint Director give the detailed profile of SCERT. In service education and training for Teachers of DOE, MCD in which major areas covered were: RTE, CCE, subject based, activity based teaching, Art and Physical education etc. and also Pre-Service teacher training. She highlighted one of the major achievements of SCERT, preparation of 50 text books series "INDRADHANUSH" for the students of Delhi and ETE, ECCE online admission.



Delegates from MOZAMBIQUE on 9th November 2012.

Three Delegates from MOZAMBIQUE visited SCERT on 9th November 2012 at 10:00 A.M. and interacted with family members Sh. Diwan Chand (Secretary Education) GNCT Delhi with all faculty members of SCERT. Ms. Anita Satia, Director and Dr. Pratibha Sharma, Joint Director welcomed and briefed about SCERT of MOZAMBIQUE. The delegates disused the highlighted of the MOZAMBIQUE education system.

After discussing the education system of MOZAMBIQUE Sh.Diwan Chand elaborated on our education system with focus on RTE and CCE.

Delegates From Arunachal Pradesh

Delegates from ARUNACHAL PRADESH visited SCERT in the month of May 2013. All the faculty members of SCERT were present.

The delegates discussed about their education system by indicating that Arunachal Pradesh has a few renowned institutes that offer higher education in the state. The delegated highlighted that they are in the process of establishing SCERT in their state, so they wanted to know about the working of our organization

Dr. Pratibha Sharma (Joint Director) briefed them about recent projects and development done by SCERT. After listing the functions of SCERT, she focused on the various projects taking place to fulfill the functions, she highlighted another function of SCERT i.e. In Service Education and Training for Teachers of DOE, MCD in which major areas covered are RTE, CCE, subject based, activity based teaching, Work Education, Art Education and Physical Education etc. Further she highlighted the total Number of Teachers Trained under the INSET are 16156 during 2010-11, 22992 during 2011-12 and 22338 during 2012-13 till August 2012 .Further she highlighted steps taken for Quality improvement of INSET Programmes by SCERT. Innovative Techniques used in the training programme were-Power point presentations, CDs to demonstrate Science practical, CCTV to demonstrate the Home-Science Practical, on the job training in Science practical's in schools, screening of selected portions of the films: Tare Zamin Par, Rang De Basanti, Munna Bhai MBBS and Chak De India .Further, she highlighted the objectives of Resource Support and Material Development. The delegates shared their views on the whole working of SCERT. Finally the Joint Director gave a vote of thanks to the delegates for their presence on behalf of the Director and the faculty members.

Material Development

- Development of activity sheets on Gender Sensitization by YUVA cell
- Development of books for classes Ist to VIIIth on Value Education by YUVA cell
- Development of teaching learning material for children appearing in NTSE and JSTE
- Revision of SCERT textbooks on EVS for classes IIIrd to Vth
- Development of Curriculum for the Two Year ETE Diploma Course. This course is available in the 9 DIETs & 21 Self Financing Private Teacher.
- Development of Teaching- Learning Material for Out Of School Children based on Bridge Curriculum
- Development of Curriculum for Out of School Children
- Development of Evaluation procedure based on CCE for elementary classes
- Development of curriculum for 2 years ECCE course.

List of SCERT Publications April to June 2013

- Textile Designing 2013
- Fashion Designing and Clothing Construction 2013
- Health and Beauty Studies
- Manual On Information Technology VOL-I CLASS – XI
- Shakshik Abhivyakti TGT Hindi 2013
- New Way of Teaching English for TGT May 2013
- Madhyamik Satar Per Stat Avam Vyapak Mulyankan Hetu Margdharshika - TGT Mathematics Manual 2013
- Towards Better Teaching in Social Science for TGT's 2013
- Academic Enrichment Module for TGT's Science 2013
- Conceptual Understanding in Geography Teaching for (Lecturer 2013)
- Guidelines for Effective Transaction at Senior Secondary Level in Math- 2013
- Ushma Shikshak Sandershika Sanksritam PGT- 2013
- Enrichment Material in Economics Manual for Lecturer in Economics 2013
- The English Teacher's Manual Innovative Ideas for Lecturer
- Academic Enrichment in Physics for Lecturer – April 2013
- Academic Enrichment in Biology for PGTs –April 2013
- Senior Secondary-Level (Punjabi) Learning and Teaching Material

Action Research Conducted

by Dr A.S. Bisht
Dy. Education Officer, Zone 23

Topic:

“Learning how to learn from the learners through Teaching at Secondary level - An interactive mathematics integrated approach”

Background:

It was third period in Class X B on 12/09/2008 when I was on my routine supervision round of various class rooms as Head of School at Govt. Boy Sr. Sec. School No.4, Sarojni Nagar, New Delhi and suddenly entered the said class room wherefrom noise of the students was coming at the moment.

1. Preliminary Enquiry made on entering the Classroom:

After having known that that the concerned mathematics teacher was on leave on the day, I straight came to one of the topics of Mathematics that has already been taught by the subject teacher, to his Xth class students some two months back. On further enquiry, it was found that most of the students were satisfied with the subject teacher in terms of teaching – learning methodology, adopted by him during the period. It was my turn now as how to test their basic knowledge, in order to assess the level of understanding and conceptual clarity of the specified topic already taught to them by the concerned subject teacher. Instead of asking the students to solve the questions, based on the exercise, under consideration, as we do traditionally, I rather wrote down a very simple and short question on the Black Board “How will you define “Arithmetic Progression (A.P) ?” About two-third students of the class raised their hands immediately with great enthusiasm.

2. Responses given by the Students:

As every class is a composition of variety of students in terms of their entry behavior, level of knowledge, I.Q. level, Aptitude and interest in the subject, so variety of responses were accordingly received from them during the allotted period of 40 minutes duration.

Eight different responses actually received from different students on the day were as follows:

- Sir 3,6,9,12 is an A.P.
- A.P. is that series, wherein common difference is same.

- ‘d’ (Common difference) is not negative in A.P.
- A.P. Cannot be negative.
- ‘d’ (Common difference) Cannot ever take \sim Value.
- A.P. May Contain (+) ive, Zero and (-) values/ numbers.
- A.P. does not contain irrational numbers.
- In A.P. The difference between any two numbers is always same.

All the above illustrated responses were written on the left half portion of the Black Board instantly, in the manner and sequence as received, to let others know what exactly their classmates have elicited. The responses were marked as R1, R2, R3, R4, RS, R6, R7, and R8 respectively. The responses so obtained were categorized under four Heads.

- Partially Correct
- Totally incorrect
- Directly related with the Topic

3. Response given by the HOS:

Boys, I have come to know that you all have really gone through the topic in the prescribed Chapter and might have solved many questions based on A.P., from your text book but none of the response given, is exactly correct so far as the definition of A.P is concerned.

I continued to say that some of responses were no doubt, very close to the exact answer and others were either directly/indirectly related with the topic or totally incorrect but there was not a single most response which could be termed as perfectly correct.



4. Methodology used to analyse the responses:

There was complete silence in the class room coupled with the burning desire to know the correct answer as reflected on the faces of the learners. It was decided to analyse every response one by one before giving the final correct answer in order to generate interest among all the learners involved in the process. As every one was curious to know the correct answer, it was thought better to analyse and link the responses to the 'Core answer' with special positive remark for very participant simultaneously. This approach multiplied their curiosity level, on the topic under consideration very sharply. For this, the whole area of the Black board was divided into five segments with the help of chalk in the format given below;

Indirectly related with the topic.

Type of Response Marked As R1, R2....

Partially Correct response (PCR) Yes or No

Indirectly / Directly related responses (IIR/DRR) Yes or No

Totally incorrect responses (TIR) Yes or No

Reasons there of (on analysis) Against Each response

5. Correct Response given:

After analysing the available responses received from the learners and pointing out the areas of deficiency with clear reasons, it was the most appropriate time to provide the correct definition to be constructed on the basis of identification & proper selection of relevant part of the partially correct responses, so obtained through classroom interaction. The A.P. was defined as :

"That series of real numbers wherein the difference between any two successive numbers of a series is same or common in every case". More specifically as:

A sequence is called an arithmetic progression if the difference of a term and the previous term is always same"

6. Reaction of students:

The students were found highly satisfied once they came to know about the minor mistakes committed by them in an attempt to give the correct answer given simultaneously by the teacher on the spot. The motivation level of students increased sharply especially because final correct answer was carved out of their own responses itself. This approach subsequently ignited the process of healthy

interaction among the students even after the school hours.

7. Utilization of existing resources:

The said class consisted of variety of students in terms of knowledge, skill and understanding at different level. Though none of the response received was perfectly correct, yet every response was treated as 'raw material', required to be worked upon by the evaluator. Instead of negating the available response, whether it is partially correct or totally incorrect, it has to be used as an, "Educational tool". The very basic thing to be kept in mind was to focus on the elements of "Positive Zone" of the learner and not on that of "Negative Zone" because of the fact that various factors may be responsible for the accumulation of those unwanted elements, which may not be under the direct control of learner over the years of his learning. The very approach of evaluator to test his student only on the basis of elements of positive Zone Cannot be termed as justified.

As every child is endowed with some kind of talent, hence he or she cannot be declared pass or fail on the basis of pre conceived parameters of evaluation existing in the examination system.

8. Conclusions of the study

- The students/learners may solve most of the questions based on their text book after being taught with traditional method of teaching and learning, yet they lack conceptual clarity of the topics.
- The existing method of evaluation may fetch them very good score in the examination but their performance in the applied field may not be upto the required level.
- Every response as received from the learner whether right or wrong may prove to be highly valuable in future if carefully refined after proper recording.
- Every response given by the student should be treated as raw material and proper techniques has to be devised by the experts subsequently to extract probable outcomes which mayor may not be of direct importance at that period of time.
- The variety of responses available as a result of tactful instructional design not only prepare the only prepare the base for final desired answer but also ensure integrated approach of learning among the peer groups.

DIETs and Their Activities

DIET, Dilshad Garden

1. Computer Literacy Centre

District level Computer Literacy centre was developed at DIET, Dilshad Garden with the help of American India Foundation. Many training programs were launched creating 30 cluster level computer centres. This included:

- Induction of e-component in classroom teaching.
- Orienting teachers and principals of DoE in using information technology in their daily office transaction.

The knowledge of e-components was disseminated among the trainees to enable them to use it in their School Experience Program (SEP).



DIET, Karkardooma

1. Programmes organised by Pre Service Teacher Education (2012-13)

Various programmes were organised by Pre Service Teacher Education. These were- Lifeskill Education, RTI, RTE and School Record Management, Theatre in Education, Micro-teaching, Action Research, Gender sensitization, Inclusive education, Disaster Awareness and Protection etc. Through these training programmes, the Elementary Teacher Education (ETE) trainees were empowered with skills and knowledge for facing challenges in ETE.

2. INSET Training Programme on Educational Planning and Management for MCD principals

was organised from 27.11.2012 - 10.12.2012 at DIET, Karkardooma under the coordination of Dr. Rajashree Pradhan (Sr. Lect. (P&M)).

71 principals of MCD schools of district East were trained on different aspects of school organisation and management. The different issues were discussed among the participants and experts and solutions were suggested. Sharing ones' experiences for handling the problem also proved useful.



2. Resource Centre

468 Digital Video Disks and Multimedia were purchased from CIET, NIOS, IGNOU and other organisations. A workshop was conducted with different subject teachers on various topics at elementary level. The Digital Video Disk and Multimedia helped the teachers transact their content in an interesting and meaningful way to the students.

3. Research Projects

A research project 'A study of achievement level of the students in Science Class V (studying in class VI)' was conducted & completed by Dr. Shyam Sundar. It was found that there is a significant difference in achievement level of students on the basis of gender and school administration (MCD & DOE).

The project 'Compendium of Action Research' was undertaken with the objective of giving the ETE trainees an orientation on action research, to acquaint them with the process of conducting action research and preparing report. The trainees were given constant guidance as and when required. As a result the compendium was developed. Due to this, trainees were able to identify topics for action research.

4. Material development / projects

Educational management Information system

Information regarding elementary teacher education was updated in the district East of Delhi, which was beneficial for researchers, programme organisers and administrators for organising different programmes.

Special Initiatives

1. Enrichment and Quality Improvement

Programme for ETE trainees:

This programme was aimed to provide training cum guidance to the Alumni and teacher trainees appearing for Central Teacher Eligibility Test (CTET). Its objectives were as follows:

- To update their knowledge in content areas.
- To update pedagogical skills.
- To freshen up their learning experience as teacher trainees.
- To enrich analytical/ reasoning of ETE trainees.
- To provide ample practice to improve the level of speed and accuracy to ETE trainees in solving the CTET papers.

The programme was completed successfully in a learning friendly environment. The trainees participated in the said programme with zeal and joy and improved themselves. They noticed their common errors and update their competence. The trainees were given break for one week for self practice and coordinators provided them quality material for practice. Out of 90 trainees who attended the programme, 65 cleared the CTET exam.

DIET, Daryaganj

1. Special Initiatives

Special CTET coaching classes were organised for Alumni trainees and ETE 2nd year trainees of DIET from 17th June to 22 July, 2013. In this more than 160 trainees participated. As a result, the current year result of CTET indicated that 112 trainees out of 120 of batch 2012-13 cleared CTET exam.



2. Right to Education (RTE) and YUVA:

In every INSET training programme for teachers one session on RTE, two sessions on Life Skill Education (YUVA) and substance abuse were devoted for orienting the teachers about various issues and challenges of RTE & YUVA life skill programme.

2. Awards & Positions

- First position by Hira Naaz, Anshika, Ashwani, Anjali kaushik in the AV Presentation competition on "Use of ICT in Education" at IVS Sheikh Sarai on 30th March, 2012.
- SECOND Position by Sadaf Laiq of ETE 1ST Year on 'International Ozone Day', celebrated on 17th September, 2012, at the auditorium, Delhi Secretariat, IP Estate, organized by Department of Environment and Forests, Government of NCT of Delhi, at Delhi Secretariat, IP Estate, New Delhi.

- Sadaf Laiq of ETE 1st Year has been awarded with AFMI Gold Medal at a felicitation ceremony during AFMI XXI (21st) International Conference on Education and Gala Award programme at Hyderabad on 28th & 29th December 2012.
- Dr. Rajesh Kumar, Principal, DIET Daryaganj, was awarded with the "SOE Global Education Award 2012" for 'Outstanding Support for Students' on 16 December 2012 at India International Centre, New Delhi.



DIET, Ghumanhera

1. Right to Education (RTE)

During In-service Programme, sessions on RTE were organised by SCERT and DIET for TGT's and Primary teachers of MCD schools to orient them with RTE Act to enable them to follow the norms and guidelines in their respective schools. To serve the purpose, five days workshop was organized for the principals of forty three MCD Primary schools on RTE, formation of SMC as per RTE and DOE guidelines, and Inclusive Education etc. by Dr. Meena Sehwat from 18-22 March, 2013. A copy of RTE Act in Hindi was distributed to them. This enabled the principals understand their role, under the Right to Education Act.

2. Literacy Rally

Literacy Rally was organized on 26th March 2012 in the nearby villages of DIET Ghumanhera. Rally started from the DIET premises at 11 a.m. Its main objective was to spread awareness among the community regarding literacy facilities available in school for students, and introduce them with activities for their educational development. Faculty and trainees also interacted with the community members in this regard.

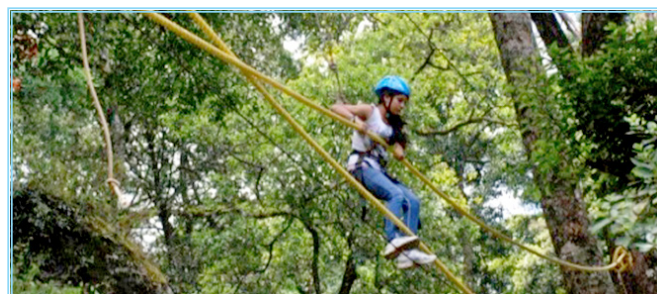

3. First Aid Workshop

Two days workshop was organized for ETE first and second year students with the purpose to acquaint them with the uses of first aid and to enable them to prepare them for School Experience Programme.

4. Educational Tour to Tamil Nadu and Kerala (28 Sept-8 Oct, 2012)

These events served to enrich both the academic curriculum, as taught in DIET, and the social and personal development of the students participating in them.

3. Science and Magic: Hand Book for Teachers & Students

Basically, Science is an open ended exploration. At the upper primary stage the children are getting first hand exposure to science. According to NCF 2005, at this stage most concepts should be arrived at from experiments and activities and use of locally available materials. Through this hand book, an attempt was made to encourage students to inquire and design simple experiments; and find plausible explanations, using very low cost materials. It was found that, this hand book was useful for students of upper primary schools, teachers and ETE trainees. During SEP, ETE trainees used the hand book for making teaching learning process more effective and also used these activities for teaching Science at Upper primary stage. The SEP schools enjoyed these experiments as they were able to clear their concepts and at the same time it was interesting and joyful for them.

4. Research Project Effectiveness of Structured and Un- Structured Field Trips: An Exploratory Study of Field Trip to National Science Centre

Investigators: Dr.Meena Sehrawat & Dr.M.M.Roy

The present study was a humble attempt by the investigators with the objective to study the effectiveness of structured and unstructured field trips to explore the displays of fun with science at National Science Centre. Effectiveness of structured and unstructured field trip was seen in terms of academic achievement of students. Survey, pre-test and post-test, randomized experimental design were used as methodology for the collection of data, with two types of samples. Only twenty exhibits were selected purposively from the 87 other exhibits of fun with science at National Science Centre. These twenty exhibits were based on activities which are present in the NCERT science text books of sixth to eighth class. Pre-test and post-test achievement test developed by the investigators were based on the displays. Post test achievement was used as structured activity sheet with the names of the displays followed by the number of questions.

As per the findings, null hypothesis was rejected showing that structured field trip significantly enhances academic achievement of students. Investigators suggested a Field Trip Planning Model including – pre-trip, while trip and post-trip.

DIET, Moti Bagh

1. Guidance for CTET preparation

For benefiting its trainees, the Institute organised a 10 Day specialized program from 21 June to 3 July 2013 for ETE batch 2011-13, for the CTET exam scheduled to be conducted by CBSE on 28th July 2013. It was an intensive program equipping them with all the basic skills, tricks and techniques of attempting the questions/test items within the given time frame and set pattern. As a result, out of 147 students enrolled, 80 students (i.e. 54.42%) successfully qualified CTET exam.

2. Creative and Productive Activities for Community Children:

The Institute organised a 6 Day Workshop from 4 - 11 June 2013 in which 47 specially challenged children (Speech and Hearing Impaired of Deaf & Dumb School, B Block, Kalkaji) participated. The products and articles produced by these children were exhibited on the concluding day. Dr Dushyant Kaur, Principal, and faculty of the institute visited the school and appreciated the efforts, enthusiasm and talent that was unfolded by these children. The exhibition was open to the parents of these children. The program was appreciated by the students, parents, community and staff of the school.



5. Various other activities:

- Rally in Ghumenhera Village.
- Workshop on Gender Equality for ETE trainees.
- Poster making on Gender issues.
- Poem recitation competition on Gender issues.

As a result,

- ETE trainees were able to identify the issues of Gender discrimination in family, society and school and developed positive thinking towards Gender equality.
- They also organized different competitions in schools regarding gender issues.
- They were familiarized with the legal rights of women.



3. Academic and Research Input: Study of Attitude of ETE Trainees towards Teaching Profession and General Approach towards Life

The study was proposed to find out attitude of teacher trainees towards teaching profession. Keeping these in view the study was undertaken with the objective of studying the attitude of ETE trainees towards teaching profession in the beginning and at the end of the training, study various factors affecting the attitude towards teaching profession, its effect on their performance and give suggestions and recommendations based on the findings for improving the quality of training.

Some of the important findings of the study were -

- Out of 80 trainees, 54% trainees joined this course either by parent's pressure or they could not get through in any other competitive exam.
- For some trainees, one of the main reasons was to get government job for joining the course.
- 20-30% of teacher trainees felt 'shy' and expressed fear in facing stage/ audience. Hence were doubtful of their success in teaching profession.
- 4% expressed their feeling that they 'lack' decision making.
- More than 5% of trainees were comfortable in group activities rather than individual activities.
- The study brings out that there was a positive attitudinal change among ETE Trainees on various parameters of 'Teaching Profession'. The study strongly suggested the strategic interventions at State level.

DIET, R K Puram

1. Workshop on Self Defence

A 10 day workshop on Self Defence was organised for ETE 2nd year students from 18th July 2012 to 30th July 2012. The resource persons were from Women & Child – Special Police Cell, Nanak Pura, New Delhi-110021. The Main objectives of the workshop were:-

- To help ETE trainees to develop Self Defence Skills.
- To help ETE trainees to develop respect for Law & Order.
- To foster self esteem and self confidence among ETE trainees.



2- fFk Vj bu

संस्थान में 22.08.2012 से 31.08.2012 तक 'थिएटर इन एजुकेशन' पर द्वितीय वर्ष के प्रशिक्षणार्थियों के लिए कार्यशाला का आयोजन किया गया।

कार्यशाला के उद्देश्य इस प्रकार थे-

- स्वयं में 'सृजनशीलता की संभावनाओं' का पता लगाना और उनकी पहचान करना।
- बच्चों में 'सृजनशीलता अभिव्यक्ति, कल्पनाशीलता और आत्मविश्वास की भावना पैदा करने के लिए शिक्षा में 'शिल्प कौशल का प्रयोग करना और उसके साथ मंचन एवं ललित कलाओं' को जोड़ना।
- अपने अनुभवों के ज़रिए स्वतंत्र आनंददायक और प्रेरणाप्रद ढंग से विद्यार्थी द्वारा स्वयं सीखने की प्रक्रिया को भुरु करना।

बों का अंत- एक संस्कृति का अंत

यह भीर्शक है उस नुक्कड़ नाटक का जो संस्थान के द्वितीय वर्ष के प्रशिक्षणार्थियों द्वारा राष्ट्रीय भौक्षिक अनुसंधान एवं प्रशिक्षण नई दिल्ली के स्थापना दिवस 01.09.2012 पर परिशद् परिसर में प्रस्तुत किया गया।

संचार माध्यम भी मातृभाषा को प्रोत्साहन नहीं दे रहे हैं। ऐसे हालातों में बहुत सी भाषाएँ विलुप्ति के कगार पर आ पहुँची हैं। इस दर्द को संस्थान के प्रशिक्षणार्थियों ने अपने नाटक में अभिव्यक्त किया। उनकी प्रस्तुति को इतना अधिक सराहा गया कि उन्हें मात्र एक ही स्थान पर प्रस्तुति देनी थी पर परिशद् के 6 भिन्न-भिन्न स्थानों पर प्रस्तुति करवाई गई।



Street Play Performed on Foundation of NCERT by ETE Trainees of DIET, R K Puram

3- vürjZVt, l kjk rk fnol

मंडल शिक्षा एवं प्रशिक्षण संस्थान आर.के.पुरम् औपचारिक विद्यालयी शिक्षा के साथ-साथ अनौपचारिक शिक्षा एवं प्रौढ़ शिक्षा के प्रति भी अपनी प्रतिबद्धता प्रदर्शित करता है। इस प्रतिबद्धता को ज़ाहिर करने के लिए प्रथम एवं द्वितीय वर्ष के प्रशिक्षणार्थियों ने समीपस्थ बस्ती का सर्वेक्षण किया और विद्यालय न जाने वाले बच्चों को विद्यालयों में नामांकन के लिए प्रेरित किया, साथ ही 15 वर्ष की आयु सीमा पार कर गए अनपढ़ वयस्कों व प्रौढ़ों को भी अभिप्रेरित किया कि वे साक्षर भारत मिशन 2012 के तहत कार्यात्मक साक्षरता प्राप्त करें।

DIET, Keshav Puram

1. Pre Service Teacher Education Activities and Programmes

To help trainees to assess their own performance and give first-hand experience DIET organized pre-final exams for ETE I year from 1st May to 17th May, 2013. Papers were checked and expected answers were discussed with them. It helped trainees in better academic performance in annual exam.

2. Report of INSET Planned and Organized at DIET level

DIET organized INSET programmes for Primary teachers of MCD from 13 May-17 May 2013 and 20 May-24 May 2013 in two cycles. These programmes were theme based programmes with emphasis on only one subject say Language, Mathematics, EVS (Science), EVS (S. Sc.). Teachers who required guidance and support on a particular subject attended the programme. In this way INSET programmes fulfilled their immediate need of training/guidance.

4. Use of ICT in Education

As an initiative of its digital equalizer program, American India Foundation Trust established its technology lab in District Institute of Education & Training (DIET), RK Puram in order to promote the quality of education through capacity building of pre-service and in-service teachers. The objective of Digital Equalizer (DE program) was to bridge the digital divide along with promoting the use of Information Technology in education. With its two interlinked programs namely: Collaboration with existing programs in DIET (e.g. in-service and pre-service teachers training programs and in-house programs) and directly working in selected schools to strengthen their academic capacity through centralized teachers' training, the programme was beneficial for all the trainees and helped in enhancement of their IT skills.

5. Material Development

ETE trainees participated in development of teaching learning material coordinated by Mr. Geet K. Vedhera (Lecturer, Work Experience) and assisted by faculty (Dr. Neera Chetan Lal, Mrs. Neetu Sharma, Mrs. Laxmi Pandey, Mr. G.M Yazdani). The students prepared animation films, videos and learning basket in as summarized under:

- The most wonderful Tree (Class III)
- Lion and Rat friendship (Class II)
- Muft Hi Muft (Class IV)
- Learning through games (Snakes & Ladder, Chess , Puzzle , Tambola)
- Learning Basket (11 PPT on various topics at Elementary Level)

3. Five-Day Orientation Programme for Principals of Primary Schools (13 May to 17 May 2013)

To achieve the objectives of the programme, topics covered were- Administrative Duties of Principal, Community Participation, Corporal Punishment, Mid Day Meal, Inclusive Education, Value Based Education, Motivational Theories/ Behavioural Problems, RTE 2009, SSA related aspects, Conflict Management as manager of school, Leadership Styles, Financial Duties and Audits issues in schools. This helped in:

- Sensitizing the Principals about their role and function particularly in the rapidly changing context of Educational Planning and Management
- Acquainting the Principals regarding emerging concepts and techniques of institutional planning
- Enabling the Principals to develop skills for institutional leadership and effective management of schools
- Orienting the Principals about recent concept and techniques of supervision
- Motivating the Principals to involve the community and use of local resources for development of elementary education.

DIET, Rajinder Nagar

Skill Development Training of ETE Trainees on AIL at National Bal Bhawan

One month training was provided to ETE trainees of I & II year separately in collaboration with National Bal Bhawan at the same venue during August –October 2012 as under:

- Training of ETE II Year- 3rd Aug. to 6th Sept. 2012
- Training of ETE I Year- 4th Sept. to 9th Oct. 2012

As a result, all the trainees used AIL pedagogy during School Experience Programme in their respective schools. They prepared the videography of one of their best lessons and submitted to the institute.

DIET, Pitampura

1. Special Achievements:

For benefiting its trainees, the institute organised a specialized program for ETE trainees, for the CTET exam scheduled to be conducted by CBSE. It was an intensive program which equipped them with all the basic skills, tricks and techniques of attempting the questions/test items within given time frame and set pattern. As a result, 45 percent of the ETE trainees successfully qualified CTET exam.

2. Environment and Pollution related activities

On 5th June, World Environment Day was celebrated at DIET, Pitampura. For this, importance of cleanliness was discussed with ETE Trainees in Morning Assembly. An awareness programme on use of herbs and trees was also initiated. Data of Eco-Club activities was collected from ten schools of District North-West, Directorate of Education, Govt. of NCT of Delhi. Importance of cleanliness was discussed with ETE Trainees in Morning Assembly. This helped in spreading awareness among the trainees about need and importance of environment.

DIRECTORATE OF EDUCATION

ANALYSIS OF CBSE RESULT 2013

Class – XII PERFORMANCE

CBSE Class-XII (All Delhi) 2012 and 2013 A Quick look

Year	Govt.	Public	Aided	Delhi KVS
2013	88.65	91.83	85.17	97.56
2012	87.72	90	79.87	95.53
Diff.	0.93	1.83	5.3	1.93

CLASS - XII 2013 Number of Schools with Pass Percentage

Year	100%	>=90%
2013	108	522
2012	78	430
2011	70	398
2010	63	400
2009	50	355
2008	70	343

CBSE CLASS - XII RESULT FOR THE LAST TEN YEARS

Year	No. of Students appeared	Pass %
2003-04	54341	77.8
2004-05	57616	76.44
2005-06	60570	78.07
2006-07	68915	82.73
2007-08	72205	85.7
2008-09	87176	87.15
2009-10	97402	88.87
2010-11	112189	87.54
2011-12	121345	87.72
2012-13	139003	88.65

School Category wise Pass Percentage Class XII 2013

Gender	APP	Pass	PP	QI
RPVV	1904	1886	99.05	366.34
Sarvodaya	69183	63072	91.17	274.8
Non-Sarvodaya	67916	58264	85.79	257.01
Total	139003	123222	88.65	267.36

Category wise number of schools appeared Class-XII CBSE 2013

Government	751
Govt. Aided	160
KVS	36
Private	486
JNV	2
Foreign Schools	107

Stream Wise Pass Percentage Class XII 2013

Stream	APP	Pass	PP	QI
Arts	97595	85849	87.96	258.91
Commerce	24449	21856	89.39	272.55
Science	9398	8685	92.41	311.22
Vocational	7561	6832	90.36	305.15
Total	139003	123222	88.65	267.36

Difference between Govt. & Public Schools Class XII 2013

Year	Government	Private	Difference
2007	82.73	87.84	-5.11
2008	85.7	87.29	-1.59
2009	87.15	86.42	+0.73
2010	88.87	86.38	+2.49
2011	87.54	89.06	-1.51
2012	87.72	90.06	-2.28
2013	88.65	91.83	-3.18

Stream wise Pass Percentage Comparison Class XII 2013

Stream	PP13	PP12	PP11	PP10	PP09	PP08
Science	92.41	89.62	86.52	83.84	85.08	82.12
Arts	87.96	87.78	88.17	90.3	87.78	86.23
Commerce	89.39	86.49	85	86.78	86.33	85.54
Vocational	90.36	89	91.47	89.86	87.14	86.53

District wise Pass Percentage Class XII CBSE 2013

District	App	Pass	PP	QI
South West B	8258	7956	96.34	291.64
West B	13214	12475	94.41	281.25
North West A	14927	13801	92.46	272.6
South West A	4652	4286	92.13	282.19
West A	6617	6081	91.9	286.27
New Delhi	577	529	91.68	273.13
North West B	17559	15483	88.18	265.23
North East	26129	22872	87.53	259.83
North	6749	5870	86.98	269.96
East	14787	12684	85.78	265.4
Central	2181	1854	85.01	257.73
South	23353	19331	82.78	250.54
Total	139003	123222	88.65	267.36

District Wise CBSE 2013 - Comparison with 2012 Class XII

District	2013				2012				Difference	
	App	Pass	PP	QI	App	Pass	PP	QI	PP	QI
East	14787	12684	85.78	265.4	13983	12194	87.2	265.4	-1.42	0
North East	26129	22872	87.53	259.83	22765	18624	81.8	254.21	5.73	5.62
North	6749	5870	86.98	269.96	5638	5065	89.83	274.47	-2.85	-4.51
North West A	14927	13801	92.46	272.6	13055	12167	93.19	271.38	-0.73	1.22
North West B	17559	15483	88.18	265.23	15380	13146	85.47	258.46	2.71	6.77
West A	6617	6081	91.9	286.27	6264	5524	88.18	277.31	3.72	8.96
West B	13214	12475	94.41	281.25	10734	9627	89.68	272.04	4.73	9.21
South West A	4652	4286	92.13	282.19	4153	3919	94.36	276	-2.23	6.19
South West B	8258	7956	96.34	291.64	7751	7322	94.46	285.11	1.88	6.53
South	23353	19331	82.98	250.54	19151	16850	87.98	257	-5	-5
New Delhi	577	529	91.68	273.13	548	460	83.94	265.14	7.74	7.74
Central	2181	1854	85.01	257.73	1923	1543	80.24	250.68	4.77	7.05
Total	139003	123222	88.65	267.36	121345	106441	87.72	264.75	0.93	2.61

Zone wise CBSE Class XII 2013

Zone No.	App	Pass	PP	QI
Zone 1	2695	2513	93.25	281.5
Zone 2	9110	7456	81.84	254.39
Zone 3	2982	2715	91.05	284.48
Zone 4	11822	10541	89.16	262.93
Zone 5	5248	4885	93.08	270.1
Zone 6	9059	7446	82.19	249.82
Zone 7	5503	4826	87.7	272.52
Zone 8	1246	1044	83.79	258.66

Zone 9	8481	7554	89.07	258.18
Zone 10	6446	6247	96.91	291.57
Zone 11	4106	3712	90.4	273.54
Zone 12	8763	7531	85.94	254.01
Zone 13	4690	4240	90.41	278.93
Zone 14	2537	2302	90.74	288.7
Zone 15	2179	1992	91.42	280.25
Zone 16	1901	1787	94	289.92
Zone 17	6102	5641	92.45	278.5
Zone 18	7112	6834	96.09	283.6
Zone 19	2413	2231	92.46	279.15
Zone 20	2239	2055	91.78	285.47
Zone 21	4329	4144	95.73	286.61
Zone 22	3929	3812	97.02	297.18
Zone 23	8719	7427	85.18	253.31
Zone 24	2669	2208	82.73	258.13
Zone 25	11965	9696	81.04	246.82
Zone 26	577	529	91.68	273.13
Zone 27	1200	1042	86.83	271.63
Zone 28	981	812	82.77	240.74
Total	139003	123222	88.65	267.36

RPVVs Performance - 2013 CBSE Class XII at a glance

S. No.	Sch ID	School Name	APP	Pass	PP	QI	RANK
1	1821137	Dwarka Sector-10, RPVV	97	97	100	420.95	1
2	1413076	Rohini, Sector 11-RPVV	111	110	99.1	397.23	2
3	1003261	Gandhi Nagar-RPVV	118	118	100	396.88	3
4	1001104	Surajmal Vihar-RPVV	124	124	100	392.48	4
5	1106252	Nand Nagri, Block D-RPVV	91	91	100	388.92	5
6	1309124	Shalimar Bagh, Block BT-RPVV	93	92	98.92	387.91	6
7	1514023	Hari Nagar, Block BE-RPVV	68	67	98.53	386.76	7
8	1617009	Paschim Vihar, A 6-RPVV	132	132	100	384.67	8
9	1104149	Yamuna Vihar, Block B-RPVV	131	127	96.95	366.73	9
10	2128031	Karol Bagh, Link Road, Plot No.1-RPVV	57	57	100	356.77	10
11	1207113	Civil Lines, RPVV	204	202	99.02	340.1	11
12	1925334	Lajpat Nagar-RPVV	67	63	94.03	350.01	12
13	1720031	Vasant Kunj, B1-RPVV	109	108	99.08	345.97	13
14	1208092	Kishan Ganj-RPVV	92	92	100	355.93	14
15	1207108	Raj Niwas Marg, RPVV	183	181	98.91	344.4	15
16	1924038	Lodhi Road, Tyagraj Nagar-RPVV	78	78	100	332.69	16
17	1310409	Narela, A-10 Pocket-5, RPVV	149	147	98.66	321.43	17
		Total	1904	1886	99.05	366.33	—

Top 15 Non-Pratibha Schools on basis of QI, Class XII 2013

Sl.No.	School ID	School Name	App	Pass	PP	QI	Rank
1	1822058	Pandawala Khurd-GGSSS	52	52	100	367.7	1
2	1310036	Narela, No.1-SKV	399	398	99.75	362.2	2
3	1822048	Ujwa-GGSSS	43	43	100	356	3
4	1105229	Brahmpuri,GGSSS Block-X	33	33	100	348	4
5	1310039	Khera Kalan-SKV (Baba Nane Nath)	88	87	98.86	347.3	5
6	1516022	Shadi Khampur-SKV	64	64	100	345.7	6
7	1822056	Khaira-GGSSS	126	126	100	345	7
8	1822057	Najafgarh, No.3-GBSSS	137	137	100	343.9	8
9	1925033	New Friends Colony-SKV	138	138	100	343.2	9
10	2127179	Lal Kuan, Zeenat Mahal, No.2-SKV	77	77	100	342.3	10
11	1413028	Qutabgarh-SKV	154	154	100	342.2	11
12	1821033	Shahabad Mohammadpur-GGSSS	63	60	95.24	341.9	12
13	1822002	Najafgarh-5(Co-ed)V	65	65	100	340.5	13
14	1413027	Sarvodaya Co-ed Vidyalaya Sec. 8 Rohini	141	141	100	337.5	14
15	1618018	Janakpuri, Block A-SKV	211	208	98.58	334.5	15

CBSE CLASS – XII RESULT 2013

Top Govt. School in Overall (QI)

In overall Delhi Region RPVV Dwarka with **QI 420.95** has **18th Rank**

Among Delhi Govt. Schools this school stands on Top

Last year, the same school was at **13th Rank with QI 419.25**

Government Schools among top 100 schools of Delhi Class XII 2013

Sl.No.	School ID	School Name	Head of School	Rank in Delhi Region
1	1821137	RPVV Sec-10 Dwarka	Dr. T.P. Singh	18
2	1413076	RPVV Sec-11 Rohini	Sh. Rajpal Sehwat	79
3	1003261	RPVV Gandhi Nagar	Sh. Garib Das	80
4	1001104	RPVV SurajMal Vihar	Smt. Renu Sabharwal	91

No. of Schools with Pass Percentage a comparison between 2013 & 2012 Class XII

YEAR	100%	>=90%&<100%	<=80%&<90%	<=70%&<80%	<=60%&<70%	<60%	TOTAL
2013	108	413	123	46	29	32	751
2012	78	352	160	72	26	31	719
Diff.	30	61	-37	-26	3	1	32

Bottom 15 Schools on the basis of QI, Class XII 2013

Sl.No.	School ID	School Name	App	Pass	PP	QI
1	1925057	Molar Band, No.2-GBSSS	671	266	39.64	168.83
2	1412248	Pooth Kalan, Rohini Extn., Sector 20-GBSSS	231	92	39.83	170.13
3	1514004	Khyala, No.2-GBSSS	44	8	18.18	177.14
4	1207109	Magazine Road-GBSSS	172	74	43.02	177.41
5	1002362	Vasundhra Enclave-GBSSS	323	116	35.91	181.8
6	1106009	Seemapuri-GBSSS	450	186	41.33	182.75
7	1925247	Badarpur, No.3-GBSSS	331	139	41.99	184.55
8	1411019	Bharat Nagar-GBSSS	184	98	53.26	186.35
9	1925058	Tughlakabad, Railway Colony, No.2-GBSSS	189	74	39.15	189.17
10	1208002	Qutab Road-SBV	84	30	35.71	189.49
11	1002177	Trilokpuri, Block 27-SBV	464	234	50.43	191.05
12	1412014	Mangolpuri, Block O-GBSSS	86	65	75.58	191.35
13	1924005	Hari Nagar Ashram-GBSSS	131	59	45.04	191.63
14	1412006	Sultanpuri, Block BC-GBSSS	100	57	57	192.29
15	1003264	Lalita Park-GBSSS	125	63	50.4	199.73

Schools whose PP has increased by >= 20% over the last year Class XII

S. No.	Sch ID	Sch Name	2013				2012				DIFF PP	DIFF QI
			APP	PASS	PP	QI	APP	PASS	PP	QI		
1	1617026	Nilothi-SKV	108	99	91.67	259.5	89	33	37.1	198.8	54.588	60.8
2	1105002	Gautam Puri-SBV	376	345	91.76	242.6	206	77	37.4	207.4	54.376	35.1
3	1822012	Kair-GBSSS	55	47	85.45	264.7	32	11	34.4	241.9	51.08	22.8
4	1822247	Deendar Pur -Boys Senior Secondary School	90	88	97.78	263.7	47	22	46.8	205.4	50.969	58.2
5	1001196	Vishwas Nagar-SKV	65	55	84.62	252.9	33	13	39.4	224.4	45.221	28.5
6	2128007	Dev Nagar-GBSSS	41	39	95.12	254	46	25	54.3	206.2	40.774	47.8
7	1617219	Nilothi-SBV	117	99	84.62	244.6	93	41	44.1	200.3	40.529	44.3
8	1106021	Seemapuri-SKV (Vishwamitra)	408	353	86.52	258.3	256	120	46.9	235.8	39.645	22.5
9	1105006	Shahadara, G.T. Road-GBSSS	246	236	95.93	270	253	150	59.3	216.3	36.646	53.7
10	1822007	Shikar Pur-SV	24	24	100	258.1	28	18	64.3	248.7	35.714	9.4
11	2128001	Paharganj-SBV	128	103	80.47	208.1	107	50	46.7	182.8	33.74	25.3
12	2128002	Jhandewalan, Plot 6-SBV (Asharfi Devi)	85	58	68.24	203.6	81	29	35.8	178.7	32.433	25
13	1617037	Nangloi, J.J. Colony-GBSSS	324	269	83.02	243.1	298	155	52	218.8	31.012	24.3
14	1309007	Shalimar Bagh, Block AP-GBSSS	75	75	100	279	136	94	69.1	260	30.882	19
15	1923021	Hauz Rani-GBSSS	98	67	68.37	226.5	40	15	37.5	174.8	30.867	51.7
16	1413011	Rohini, Avantika, Sector 1-GBSSS	328	250	76.22	228.3	446	208	46.6	187.1	29.583	41.2
17	1618059	Bindapur-GBSSS	186	175	94.09	262.4	70	46	65.7	211.2	28.372	51.1
18	1618009	Kakrola-SBV	182	180	98.9	264.7	270	196	72.6	231.6	26.308	33.2
19	1104261	Tukhmipur-GBSSS	362	275	75.97	236.2	356	177	49.7	213.9	26.248	22.3
20	1309026	Model Town, No.1-SKV	332	296	89.16	267	375	238	63.5	240.9	25.69	26.1
21	1925051	Badarpur, No.2-GBSSS	178	172	96.63	264.9	219	156	71.2	222.9	25.396	42
22	1104007	Ghonda, No.2-GBSSS	94	94	100	266.6	87	65	74.7	245.3	25.287	21.3

23	1207016	Roop Nagar, No.2-GBSSS	161	156	96.89	284.1	242	174	71.9	234.3	24.993	49.8
24	1514005	Tilak Nagar, No.1-SBV	202	164	81.19	264.3	183	103	56.3	245.4	24.904	18.8
25	1104012	Bhajanpura-G(Co-ed)SSS (RDJK)	176	173	98.3	265.2	197	145	73.6	239.7	24.691	25.5
26	1106012	Dilshad Garden, Block J&K-GBSSS	125	110	88	258.3	199	127	63.8	217.8	24.181	40.5
27	1617137	Paschim Vihar, B 3-G(Co-ed)SSS	114	114	100	291.9	104	79	76	231.5	24.038	60.4
28	1923023	Dera- GGSSS	95	76	80	227.3	41	23	56.1	216.6	23.902	10.6
29	1617017	Nangloi, Sultanpuri Road-GBSSS	174	158	90.8	251.6	274	184	67.2	216.3	23.652	35.2
30	1925002	Noor Nagar-GBSSS	307	202	65.8	225	349	149	42.7	191.8	23.105	33.1
31	2026002	Kitchner Road-SV	109	108	99.08	275.8	97	74	76.3	233.9	22.794	41.9
32	1002195	Shakarpur, School Block-SBV	55	50	90.91	243.8	63	43	68.3	220.5	22.655	23.4
33	1106018	New Seemapuri-SKV	310	294	94.84	257.4	191	139	72.8	253	22.064	4.4
34	1003007	Chander Nagar-GBSSS	145	138	95.17	272.1	133	98	73.7	261	21.488	11.1
35	1003002	Rani Garden-SBV	67	67	100	285.7	75	59	78.7	254.1	21.333	31.6
36	1618001	Matiala-SBV	129	126	97.67	262.3	128	98	76.6	235.9	21.111	26.4
37	1515005	Rajouri Garden Main-GBSSS	122	115	94.26	279	142	104	73.2	250.5	21.023	28.5
38	1924004	Jangpura-GBSSS	58	54	93.1	262.2	105	76	72.4	238.7	20.722	23.4
39	1822013	Ujwa-GBSSS	35	35	100	294	29	23	79.3	256.1	20.69	37.9
40	1002002	Patparganj-SBV (Genda Lal Dixit)	174	136	78.16	230.5	174	100	57.5	213.3	20.69	17.2
41	1104010	Dayalpur-GBSSS	470	428	91.06	250.7	433	305	70.4	233.7	20.625	16.9
42	1412005	Sultanpuri-GBSSS	378	339	89.68	247.9	350	243	69.4	237.5	20.254	10.4

Schools whose PP has decreased by <= 20% over the last year

S. No.	School ID	School Name	2013				2012				DIFF PP	DIFF QI
			APP	PASS	PP	QI	APP	PASS	PP	QI		
1	1925054	Badarpur, No.2-GGSSS	241	186	77.18	242.8	185	180	97.3	272.6	-20.11	-29.8
2	1617029	Bakkarwala-G(Co-ed)SSS	206	129	62.62	211.6	157	130	82.8	231.6	-20.18	-20
3	1104011	Sabhapur-GGSSS	81	47	58.02	242	161	126	78.3	232	-20.23	10
4	1719001	R.K. Puram, Sector 12-SV (Jose Marti)	160	119	74.38	244.7	170	162	95.3	260.2	-20.91	-15.5
5	1002362	Vasundhra Enclave-GBSSS	323	116	35.91	181.8	158	91	57.6	214.7	-21.68	-32.9
6	1821036	Chhawla-GBSSS	40	30	75	210.9	33	32	97	251.3	-21.97	-40.5
7	1923018	Deoli-GBSSS	362	243	67.13	207.7	245	219	89.4	233.8	-22.26	-26.1
8	1923011	Dr. Ambedkar Nagar, Sector V-GBSSS (Shaheed Anushuya Prasad)	290	198	68.28	205	173	157	90.8	224.6	-22.47	-19.6
9	1309260	Jahangirpuri, Block K-GGSSS	653	403	61.72	217.1	476	404	84.9	241.6	-23.15	-24.4
10	2127002	Jama Masjid, No.1(Urdu Medium)-SBV	72	36	50	233.9	56	41	73.2	262.3	-23.21	-28.3
11	1002177	Trilokpuri, Block 27-SBV	464	234	50.43	191.1	307	227	73.9	217.8	-23.51	-26.7
12	1925020	Tuglakabad Extn., No.2-GBSSS	212	130	61.32	208	161	138	85.7	217	-24.39	-9
13	1923052	Sangam Vihar-GGSSS	716	488	68.16	225.5	469	440	93.8	263.4	-25.66	-37.9
14	1923065	Dr. Ambedkar Nagar, Sector IV, No.3-GBSSS	235	149	63.4	216.9	160	147	91.9	267.1	-28.47	-50.2

15	1002014	New Kondli-GBSSS	286	149	52.1	218.6	297	240	80.8	250.7	-28.71	-32.2
16	1208001	Gulabi Bagh-SBV	101	56	55.45	210.7	84	71	84.5	252.5	-29.07	-41.8
17	1925247	Badarpur, No.3-GBSSS	331	139	41.99	184.6	200	144	72	226.7	-30	-42.1
18	1924005	Hari Nagar Ashram-GBSSS	131	59	45.04	191.6	102	78	76.5	264.8	-31.43	-73.1
19	1207109	Magazine Road-GBSSS	172	74	43.02	177.4	71	54	76.1	215.8	-33.03	-38.4
20	1413013	Rithala-GBSSS	271	117	43.17	213	145	113	77.9	262.8	-34.75	-49.8
21	1309011	Model Town, No.2-GBSSS	87	55	63.22	244.6	120	119	99.2	234.8	-35.94	9.8
22	1412079	Mangolpur, Khrud-G(Co-ed) SSS	151	86	56.95	201.9	143	133	93	222.4	-36.05	-20.6
23	1002008	Kalyanpuri-SBV	417	178	42.69	205.7	300	239	79.7	250.2	-36.98	-44.4
24	2128018	Aram Bagh Lane-SKV	52	28	53.85	203.1	69	63	91.3	253.6	-37.45	-50.5
25	1208006	Padam Nagar-GBSSS	104	56	53.85	214	70	65	92.9	263.6	-39.01	-49.6
26	1924009	Sadiq Nagar-SBV	55	27	49.09	199.9	89	82	92.1	245.4	-43.04	-45.5

Subject Toppers

Names of the students who have obtained 100 marks

S. No	Name of Student	Subjects	Marks	Name of School	School ID
1	Komal Bansal	Mathematics	100	Dwarka Sector-10, RPVV	1821137
2	Harpreet Kaur Arora	Business Studies	100	Rajouri Garden Main-SKV	1515022
3	Vivek Pandey	Mgmt of Bank office	100	Kalyanvas-SBV (Raj Bihari Bose)	1002003
4	Deepak Kumar	Engg. Graphics	100	Srinivaspuri-SBV (Govind Ballabh Pant)	1924001
5	Shivani Goyal	Business Studies	100	Paschim Vihar, A 6-RPVV	1617009
6	Rupal Jain	Biology	100	Hari Nagar, Block BE-RPVV	1514023
7	Saba Naaz	Music Hindi Vocal	100	Dayanand Road-SKV	2127016
8	Sana Naaz	Music Hindi Vocal	100	Dayanand Road-SKV	2127016
9	Sarwat Naaz	Music Hindi Vocal	100	Dayanand Road-SKV	2127016
10	Ankit Saini	Economics	100	Dwarka Sector-10, RPVV	1821137
11	Rohit Saxena	Engg. Graphics	100	Shakti Nagar, No.1-GBSSS	1207019
12	Nimisha Gupta	Chemistry	100	Dwarka Sector-10, RPVV	1821137
13	Nishant Dev	Accountancy	100	Dwarka Sector-10, RPVV	1821137

Subject Toppers of Delhi Govt. Schools Class -XII CBSE 2013

S. No.	Subject	Name of Student	Marks	School	School ID
1	HINDI ELECTIVE	POOJA	98	Tikri Kalan-SKV	1617012
2	URDU ELECTIVE	KHADIJA	97	Jama Masjid, No.2-SKV	2127017
3	URDU ELECTIVE	SALMA	97	Joga Bai-GGSSS	1925049
4	SANSKRIT ELECTIVE	SHEETAL	89	Narela, No.1-SKV	1310036
5	SANSKRIT ELECTIVE	ALKA RANI	89	Narela, No.1-SKV	1310036
6	HISTORY	NEELU	97	Narela, A-10 Pocket-5, RPVV	1310409
7	HISTORY	BABLU SINGH	97	Model Town, No.2-GBSSS	1309011
8	POLITICAL SCIENCE	MEENA KUMARI	98	Nangloi, J.J. Colony-GGSSS	1617035
9	POLITICAL SCIENCE	POOJA KUMARI	98	Bakkarwala-G(Co-ed)SSS	1617029
10	GEOGRAPHY	SHRUTI JAIN	96	Khajoori Khas-GGSSS	1104153
12	GEOGRAPHY	ANJALI	96	Yamuna Vihar, Block B, No.1-GGSSS	1104023
13	ECONOMICS	ANKIT SAINI	100	Dwarka Sector-10, RPVV	1821137
14	MUSIC HIND.VOCAL	SABA NAAZ	100	Dayanand Road-SKV	2127016
15	MUSIC HIND.VOCAL	SANA NAAZ	100	Dayanand Road-SKV	2127016
16	MUSIC HIND.VOCAL	SARWAT NAAZ	100	Dayanand Road-SKV	2127016
17	PSYCHOLOGY	ANSHUL TOMAR	86	Roop Nagar, No.1-GGSSS	1207039
18	PSYCHOLOGY	VINNI BHATIA	86	Roop Nagar, No.1-GGSSS	1207039
19	SOCIOLOGY	PREETI KUMARI	95	New Kondli-GGSSS	1002186
20	SOCIOLOGY	KUMARI MANISHA CHAUDHARY	95	Rajokari-SKV	1720030
21	MATHEMATICS	KOMAL BANSAL	100	Dwarka Sector-10, RPVV	1821137
22	PHYSICS	AJAY RAWAT	98	Najafgarh, Dharampura-GBSSS	1822258
23	PHYSICS	VINEET GARG	98	Rohini, Sector 11-RPVV	1413076
24	CHEMISTRY	NIMISHA GUPTA	100	Dwarka Sector-10, RPVV	1821137
25	BIOLOGY	RUPAL JAIN	100	Hari Nagar, Block BE-RPVV	1514023
26	ENGG. GRAPHICS	ROHIT SAXENA	100	Shakti Nagar, No.1-GBSSS	1207019
27	ENGG. GRAPHICS	DEEPAK KUMAR	100	Sriniwaspuri-SBV (Govind Ballabh Pant)	1924001
28	PHYSICAL EDUCATION	DIVYA MISHRA	99	Paschim Vihar, B 3-SKV	1617011
29	PHYSICAL EDUCATION	VAISHALI	99	Paschim Vihar, A 6-RPVV	1617009
30	PAINTING	ANJALI VERMA	99	Mehrauli Ramanujan-SKV	1923038
31	PAINTING	NISHA	99	Dilshad Garden, Block C-GGSSS	1106025
32	APP/COMMERCIAL ART	SUDHA	97	Moti Bagh I-SKV	1719073
33	APP/COMMERCIAL ART	VANDANA	97	Moti Bagh I-SKV	1719073
34	BUSINESS STUDIES	SHIVANI GOYAL	100	Paschim Vihar, A 6-RPVV	1617009
35	BUSINESS STUDIES	HARPREET KAUR ARORA	100	Rajouri Garden Main-SKV	1515022
36	ACCOUNTANCY	NISHANT DEV	100	Dwarka Sector-10, RPVV	1821137
37	HOME SCIENCE	SHEETAL KUMARI	99	Rithala-SKV	1413026
38	INFORMATICS PRAC.	PRIYANSHU SINGH	94	Roop Nagar,RSV NO-4	1207013
39	AGRICULTURE	RAJ KUMAR	86	Alipur-GBSSS	1310014
40	COMPUTER SCIENCE	ROSHAN KUMAR	98	Yamuna Vihar, Block B-RPVV	1104149
41	PUNJABI	JASLEEN KAUR	95	Sarai Rohilla-SKV	1208015
42	ENGLISH CORE	JAVED ALAM	97	Deendar Pur -Boys Senior Secondary School	1822247

43	HINDI CORE	SHRUTI	93	Chirag Delhi-SKV	1923037
44	URDU CORE	SHAHID ANWAR	99	Shastri Park-GBSSS	1105011
45	SANSKRIT CORE	SACHIN KUMAR	99	Najafgarh, No.3-GBSSS	1822057
46	OFFCE PROC.& PRAC.	PRITHVI RAJ CHAUHAN	98	Lajpat Nagar, Ring Road-SBV (Shaheed Hemu Kalani)	1925059
47	SECT PRAC & ACCNTG	SHIV NARAYAN YADAV	89	Hari Nagar Ashram-GBSSS	1924005
48	OFF. COMMUNICATION	SHIV NARAYAN YADAV	81	Hari Nagar Ashram-GBSSS	1924005
49	TYPOGRAPHY & CA ENG	DAMAN PREET KAUR	94	Shalimar Bagh, Block B(AH)-SKV	1309032
50	SHORTHAND ENGLISH	LOKESH ARORA	97	Laxmi Nagar-SBV	1003001
51	SHORTHAND ENGLISH	UMA BHARDWAJ	97	Shalimar Bagh, Block B(AH)-SKV	1309032
52	TYPOGRAPHY & CA HIN	NITIN KUMAR	98	Narela, SBV	1310017
53	SHORTHAND HINDI	RITU	92	Uttam Nagar, No.2-GGSSS	1618021
54	SHORTHAND HINDI	NITI	92	Kanjhawala-SKV	1413025
55	CASH MGMT & H-KEEP	KIRTY NARANG	98	Janakpuri, Block B SKV	1514019
56	LENDING OPERATIONS	SUNNY	96	Kalyanvas-SBV (Raj Bihari Bose)	1002003
57	LENDING OPERATIONS	ASHISH KUMAR	96	Rajouri Garden Main-GBSSS	1515005
58	MGMT OF BANK OFFCE	VIVEK PANDEY	100	Kalyanvas-SBV (Raj Bihari Bose)	1002003
59	ELECTRIC MACHINES	HEMANT KUMAR	95	Mori Gate, No.1-SBV	1207022
60	ELECTRIC MACHINES	JAGDISH CHANDER JOSHI	95	Mori Gate, No.1-SBV	1207022
61	ELECTRIC MACHINES	ANWAR KHAN	95	Mori Gate, No.1-SBV	1207022
62	ELECT APPLIANCES	JAGDISH CHANDER JOSHI	96	Mori Gate, No.1-SBV	1207022
63	APPLIED PHYSICS	ANWAR KHAN	80	Mori Gate, No.1-SBV	1207022
64	AUTO ENGINEERING	HARISH PINANI	98	Mori Gate, No.1-SBV	1207022
65	AUTOSHOP REP& PRAC	RAVI ROY	95	Tilak Nagar, No.1-SBV	1514005
66	AC & REFRGTN-III	PRAVEEN KUMAR	93	Vikas Puri,Block A-SBV	1618002
67	AC & REFRGTN-IV	VIKAS MANJHI	91	Vikas Puri,Block A-SBV	1618002
68	ELN.DEV.& CIRCUITS	DEVANSH	86	Pitampura, Block SU-GBSSS	1411017
69	RADIO ENG.&AUD. SYS	RAHUL SAINI	90	Pitampura, Block SU-GBSSS	1411017
70	TV & VIDEO SYSTEMS	SURAJ SHRESTHA	87	Pitampura, Block SU-GBSSS	1411017
71	VEGETABLE CULTURE	AAKASH	90	Bawana-GBSSS	1310019
72	VEGETABLE CULTURE	RAHUL KUMAR CHAUDHARY	90	Mehrauli, No.2-GBSSS	1923015
73	FLORICULTURE	SACHINKRISHANA	92	Bakhtawarpur-GBSSS	1309266
74	POST HARV TECH&PRD	AKASH	89	Bakhtawarpur-GBSSS	1309266
75	POST HARV TECH&PRD	SACHINKRISHANA	89	Bakhtawarpur-GBSSS	1309266
76	B THERAPY & H DR-II	AKANKSHA	89	Dr. Ambedkar Nagar, Sector IV, No.1-GGSSS	1923044

77	B THERAPY &H DR-II	RITU SHARMA	89	Gandhi Nagar, No.1-SKV	1003027
78	COSMETIC CHEMISTRY	NEHA ARORA	93	Roop Nagar, No.1-GGSSS	1207039
79	YOGA ANATOMY &PHYS	ANJALI VERMA	94	Roop Nagar, No.1-GGSSS	1207039
80	YOGA ANATOMY &PHYS	NEHA ARORA	94	Roop Nagar, No.1-GGSSS	1207039
81	LAB. MEDICINE	RISHABH RATHORE	78	Mata Sundri Road-GBSSS	2127005
82	CLINICAL BIO-CHEM.	RISHABH RATHORE	75	Mata Sundri Road-GBSSS	2127005
83	MICROBIOLOGY	RISHABH RATHORE	76	Mata Sundri Road-GBSSS	2127005
84	ADVANCE FOOD PREP	SHEELA	99	Ghonda, No.1-GGSSS	1104025
85	MEAL PLNG & SERVIC	TARUNA	96	Shadi Khampur-SKV	1516022
86	ESTB & MGMT OF FSU	VINEETA	99	Shadi Khampur-SKV	1516022
87	TEXTILE SCIENCE	ANJALI KUMARI	95	Shakarpur, No.2-SKV	1002193
88	DESG & PAT MAKING	ROOPA	98	Naraina-SKV	1720022
89	CLOTHING CONST	NEHA MISHRA	98	Matiala-SKV	1618070
90	BASIC DESIGN	GEETANJALI	97	Madipur, No.2-SKV	1515024
91	DYEING & PRINTING	HEENA	96	Shakurpur, No.1-GGSSS	1411125
92	DYEING & PRINTING	AMREEN ROZY	96	Nangloi-SKV	1617010
93	INDIA-TOURIST DEST	SANTOSH	95	Saket, Block J-SBV (Vir Chander Singh Garhwal)	1923056
94	TRAVEL TRADE MGMT	SANTOSH	86	Saket, Block J-SBV (Vir Chander Singh Garhwal)	1923056
95	TOUR MGMT & MP PLN	ABID	90	Saket, Block J-SBV (Vir Chander Singh Garhwal)	1923056
96	I T SYSTEMS	PARMINDER SINGH	93	Tilak Nagar, No.1-SBV	1514005
97	I T SYSTEMS	ANJU	93	Naraina-SKV	1720022
98	BUSINESS DATA PROC	POOJA RAI	95	Naraina-SKV	1720022
99	DTP CAD & MULTIMED	MANISH KUMAR	97	C.C. Colony-SBV	1309001
100	DTP CAD & MULTIMED	WASEEM AHMAD	97	C.C. Colony-SBV	1309001
101	LIB. ADMN & MGMT.	KAVITA SINGH	83	Kalyanpuri-SKV (Mother Teresa)	1002022
102	CLSFN. & CATALOGUING	NAMARTA SINGH	90	Kalyanpuri-SKV (Mother Teresa)	1002022
103	REFERENCE SERVICE	KAVITA SINGH	87	Kalyanpuri-SKV (Mother Teresa)	1002022
104	FOOD PRODUCTIONIII	SHALINI SOOD	90	Rohini, Sector 9-SV (shaheed capt. Sanjeev Dahiya)	1413010
105	FOOD PRODUCTION IV	SHALINI SOOD	87	Rohini, Sector 9-SV (shaheed capt. Sanjeev Dahiya)	1413010
106	FOOD SERVICES II	DINESH	96	Rohini, Sector 9-SV (shaheed capt. Sanjeev Dahiya)	1413010
107	FOOD& BEV C & CNTL	ANSHKI SHARMA	85	Rohini, Sector 9-SV (shaheed capt. Sanjeev Dahiya)	1413010

Subject-wise CBSE Result Comparison for Class XII

S. No	Subject	CBSE12th 2012-13 Govt.				CBSE12th 2011-12 Govt				Difference	
		app	pass	PP	QI	app	pass	PP	QI	Diff PP	Diff QI
1	SANSKRIT	19896	18359	92.27	46.63	22575	21879	96.92	45.75	-4.64	0.89
2	POLITICAL SCIENCE	96368	88592	91.93	50.93	80831	76148	94.21	50.44	-2.28	0.49
3	HOME SCIENCE	44550	43170	96.9	63.72	36881	36307	98.44	64.81	-1.54	-1.09
4	GEOGRAPHY	24129	22523	93.34	57.17	21915	20668	94.31	58.43	-0.97	-1.26
5	ACCOUNTANCY	25169	23175	92.08	54.95	25045	23216	92.7	56.12	-0.62	-1.17
6	HINDI	105301	102992	97.81	56.8	88937	87337	98.2	54.73	-0.39	2.07
7	SOCIOLOGY	9171	8731	95.2	55.27	7380	7038	95.37	55.91	-0.17	-0.64
8	COMPUTER SCIENCE	1528	1404	91.88	60.3	1686	1551	91.99	60.65	-0.11	-0.35
9	ENGLISH	119333	103948	87.11	42.99	100730	87526	86.89	44.99	0.22	-2
10	HISTORY	76254	74163	97.26	49.02	61511	59200	96.24	47.67	1.02	1.35
11	MATHS	31225	28071	89.9	49.26	29264	25846	88.32	51.68	1.58	-2.42
12	BIOLOGY	6159	5591	90.78	60.88	5119	4563	89.14	59.62	1.64	1.26
13	CHEMISTRY	9395	8947	95.23	67.03	8188	7594	92.75	61.68	2.48	5.35
14	PHYSICS	9390	8692	92.57	58.26	8188	7309	89.26	56.38	3.31	1.88
15	BUSINESS STUDIES	26236	23656	90.17	54.19	25881	22441	86.71	47.18	3.46	7.01
16	INFORMATICS PRAC.	1671	1464	87.61	56.12	2770	2319	83.72	54.64	3.89	1.48
17	ECONOMICS	75297	60747	80.68	43.41	70428	51560	73.21	37.66	7.47	5.75

Top Schools of Delhi Region on the basis of QI Class XII, 2013

Category	Name of School	QI	Overall Position
Government	RPVW Dwarka	420.95	1
Public	Mother International School Aurbindo Marg	442.58	18
Aided	SSLT Gujrat SSS Raj Niwas Marg	390.53	98

Top Students of Govt. Schools on the Basis of Pass% Class XII 2013

Name of Student	Name of School	Stream
Lalit Lakra	SV Coed Paschim Vihar	Science
Ankit Saini	RPVW Dwarka	Commerce
Momina Sheikh	GGSSS No-2 Shakti Nagar	Arts
Diksha	SKV SP Road Nangloi	
Taruna	SKV Shadi Khampur	Vocational

Top 100 Govt. Schools on the Basis of Q I

S. No.	CBSE code	School ID	School Name	App	Pass	Pass %	Rank on QI
1	61665	1821137	RAJKIYA PRATIBHA VIKAS VIDYALAYA SEC10 DWARKA ND	97	97	100	1
2	60901	1413076	PRATIBHA VIKAS VIDYALAYA SEC XI ROHINI DELHI	111	110	99.1	2
3	60113	1003261	RAJKIYA PRATIBHA VIKAS VIDYALAYA GANDHI NGR DLI	118	118	100	3
4	60099	1001104	PRATIBHA VIKAS VIDYALAYA SURAJMAL VIHAR DELHI	124	124	100	4
5	60298	1106252	RAJKIYA PRATIBHA VIKAS VIDYALAYA NAND NAGRI DLI	91	91	100	5
6	60674	1309124	RAJK.PRATB.VIKAS VID.SHALIMAR BAGH DELHI	93	92	98.92	6
7	61050	1514023	RAJKIYA PRATIBHA VIKAS VIDYALAYA HARI NAGAR ND	68	67	98.53	7
8	61267	1617009	PRATIBHA VIKAS VIDYALAYA A-6 PASCHIM VIHAR ND	132	132	100	8
9	61632	1822058	GOVT GIRLS SR SEC SCH PANDWALAN KHURD NEW DELHI	52	52	100	9
10	60290	1104149	RAJKIYA PRATIBHA VIKAS VID. YAMUNA VIHAR DELHI	131	127	96.95	10
11	60639	1310036	SARVODAYA GIRLS S S NO 1 NARELA DELHI	399	398	99.75	11
12	62231	2128031	R.P.V.V.PLOT 1 LINK RD KAROL BAGH N D	57	57	100	12
13	61622	1822048	GOVT GIRLS SR SEC SCHOOL UJWA NEW DELHI	43	43	100	13
14	60412	1208092	RAJKIYA PRATIBHA VIKAS VIDYALAYA KISHAN GUNJ DL	92	92	100	14
15	61950	1925334	RAJKIYA PRATIBHA VIKAS VIDYALAYA LAJPAT NGR N D	67	63	94.03	15
16	60301	1105229	GOVT COED SR SEC SCHOOL BRAHAMPURI DELHI	33	33	100	16
17	60646	1310039	B N N SARVODAYA KANYA VIDYALAYA KHERA KALAN DELHI	88	87	98.86	17
18	61466	1720031	RAJKIYA PRATIBHA VIKAS VIDYALAYA VASANT KUNJ ND	109	108	99.08	18
19	61021	1516022	SARVODAYA KANYA VIDYALAYA SHADI KHAMPUR ND	64	64	100	19
20	61670	1822056	GOVT GIRLS SR SEC SCH KHAIRA NEW DELHI	126	126	100	20
21	60447	1207108	RAJKIYA PRATIBHA VIKAS VID. RAJ NIVAS MARG DELHI	183	181	98.91	21
22	61671	1822057	GOVT BOYS SR SEC SCHOOL NO 3 NAJAFGARH NEW DELHI	137	137	100	22
23	61915	1925033	SARVODAYA KANYA VIDYALAYA NEW FRIENDS COLONY ND	138	138	100	23
24	60413	2127179	SARVODAYA GIRLS SSS NO 2 ZEENAT MAHAL DELHI	77	77	100	24
25	60801	1413028	SARVODAYA GIRLS SSS QUTAB GARH DELHI	154	154	100	25
26	61645	1821033	GOVT GIRLS SR SEC SCH SHAHBAD MOHDPUR N DLI	63	60	95.24	26
27	61605	1822002	GOVT SARVODAYA CO-ED SR SEC SCHOOL NAJAFGARH ND	65	65	100	27
28	60453	1207113	RAJKIYA PRATIBHA VIKAS VIDYALAYA CIVIL LINES DL	204	202	99.02	28
29	60824	1413027	GOVT SARVODAYA CO-ED VIDYALAYA SECT-8 ROHINI DLI	141	141	100	29
30	61242	1618018	SARVODAYA GIRLS SSS A BLK JANAKPURI N D	211	208	98.58	30
31	61217	1617011	SARVODAYA GIRLS S S B-3 PASCHIM VIHAR N D	233	233	100	31
32	60436	1208025	GOVT SARVODAYA KANYA VIDYALAYA PUL BANGASH DELHI	19	19	100	32
33	61676	1821204	GOVT CO-EDU SR SEC SCH SECTOR 22 DWARKA NEW DLI	60	59	98.33	33
34	61075	1514019	SARVODAYA KANYA VIDYALAYA NO1 B-BLK JANAKPURI ND	164	164	100	34
35	60018	1002033	RAJKIYA SARVODAYA KANYA VIDY KALYANVAS DELHI	223	223	100	35
36	61808	1924038	RAJKIYA PRATIBHA VIKAS VIDALAYA LODI ROAD ND	78	78	100	36
37	60484	1207037	GOVT GIRLS SR SEC SCHOOL 1 SHAKTI NAGAR DELHI	243	242	99.59	37
38	61634	1822031	GOVT CO EDU SR SEC SCHOOL KHERA DABAR N DELHI	42	41	97.62	38
39	60080	1001006	RAJKIYA SARVODAYA BAL VIDYALAYA SURAJMALVIHAR DL	75	75	100	39
40	61032	1516018	SARVODAYA KANYA VIDYALAYA MOTI NAGAR NEW DLI	95	94	98.95	40
41	60262	1105001	GANDHI MEMO SARVODAYA BOYS SSS SHAHDARA DLI	167	167	100	41
42	62266	2127016	SARVODAYA S K V SSS DAYA NAND RD DARYAGANJ ND	83	83	100	42
43	61633	1822005	SARVODAYA CO-EDU SR SEC SCH PANDWALA KALAN ND	28	28	100	43
44	60654	1310032	SARVODAYA GIRLS SSS PEHLADPUR DELHI	162	161	99.38	44
45	61016	1516142	SARVODAYA KANYA VIDYALAYA W PATEL NAGAR ND	185	185	100	45
46	60003	1002036	SARVODAYA KANYA VIDYA PKT-IV PH-I MAYUR VIHAR DL	58	58	100	46
47	61069	1514014	GOVT GIRLS SR SEC SCHOOL NO 1 TILAK NAGAR ND	225	223	99.11	47
48	61038	1516027	SARVODAYA GIRLS SR SEC SCHOOL RAMESH NAGAR N DLI	141	141	100	48

49	61628	1822024	GOVT CO EDU SR SEC SCHOOL RAWTA NEW DELHI	20	20	100	49
50	61209	1617010	SARVODAYA KANYA VIDYALAYA NANGLOI DELHI	276	275	99.64	50
51	61655	1821022	SARVODAYA KANYA VIDYALAYA SAMALKA NEW DELHI	184	181	98.37	51
52	60858	1411017	GOVT BOYS SR SEC SCH SU-BLOCK PITAMPURA DELHI	140	137	97.86	52
53	60647	1310041	SARVODAYA GIRLS SR SEC SCH KHERA KHURD DELHI	100	100	100	53
54	61270	1618062	SARVODAYA GIRLS SR SEC SCH A-BLK VIKAS PURI N D	291	290	99.66	54
55	60045	1003027	SARVODAYA GIRLS SSS NO 1 GANDHI NGR DLI	275	271	98.55	55
56	60692	1310409	RAJKIYA PRATIBHA VIKAS VIDYALAYA NARELA DELHI	149	147	98.66	56
57	61602	1822063	GOVT BOYS SR SEC SCHOOL 1 NAJAFGARH N DELHI	133	131	98.5	57
58	60662	1310033	UPDESH KAUR SARVODAYA GSSS DARYAPUR KALAN DLI	158	157	99.37	58
59	61041	1515022	SARVODAYA G SSS RAJOURI GARDEN(MAIN) ND	125	125	100	59
60	61450	1719106	SARVODAYA CO-EDU SSS SAFDARJANG ENCLAVE ND	55	52	94.55	60
61	60107	1002184	SARVODAYA KANYA VIDYALAYA GAZIPUR DELHI	73	71	97.26	61
62	60846	1411029	SARVODAYA GIRLS SR SEC SCH-2 KESHAVPURAM DLI	105	105	100	62
63	61635	1822064	GOVT BOYS SR SEC SCH KHAIRA NEW DELHI	53	52	98.11	63
64	61417	1720022	GOVT GIRLS SR SEC SCHOOL NARAINA NEW DELHI	191	189	98.95	64
65	60640	1310170	SARVODAYA GIRLS SR SEC SCH NO 2 NARELA DELHI	356	355	99.72	65
66	60898	1413010	SCSD SARVODYA CO-ED S S S SECTOR-9 ROHINI DELHI	251	248	98.8	66
67	60838	1411037	GOVT GIRLS SR SEC SCH NARANG CLY TRI NAGAR DL	53	47	88.68	67
68	61256	1618058	GOVT BOYS SR SEC SCHOOL HASTSAL NEW DELHI	252	244	96.83	68
69	60087	1001002	GOVT SARVODAYA BAL VIDYALAYA VIVEK VIHAR DLI	152	151	99.34	69
70	61428	1720029	GOVT BOYS SR SEC SCHOOL MAHIPAL PUR NEW DELHI	62	61	98.39	70
71	60021	1002028	SARVODAYA GIRLS SSS EAST VINOD NGR DLI	302	301	99.67	71
72	61442	1719070	GOVT SARVODAYA CO-ED SSS SECTOR VI RK PURAM ND	182	182	100	72
73	60863	1411042	GOVT GIRLS SS SCH A BLK SARASWATI VIHAR DELHI	168	166	98.81	73
74	60485	1207019	GOVT BOYS SR SEC SCH 1 SHAKTI NAGAR DELHI	168	165	98.21	74
75	60845	1411028	SARVODAYA GIRLS SSS 1 KESHAV PURAM DELHI	120	120	100	75
76	60651	1310045	GOVT GIRLS SR SEC SCHOOL SAMAIPUR DELHI	304	298	98.03	76
77	61034	1516025	GOVT GIRLS SR SEC SCH KIRTI NAGAR NEW DELHI	113	112	99.12	77
78	61652	1821001	SARVODAYA BAL VIDYALAYA NO 2 PALAM ENCLAVE N DLI	131	127	96.95	78
79	61642	1821035	GOVT GIRLS SR SEC SCH BIJWASAN ND	156	155	99.36	79
80	61068	1514022	SARVODAYA KANYA VIDYALAYA L-BLK HARI NAGAR ND	148	141	95.27	80
81	60059	1003013	SARVODAYA BOYS SR SEC SCHOOL KRISHNA NAGAR DELHI	122	118	96.72	81
82	61856	1923036	ISHANI SARVODAYA GIRLS SSS G-BLOCK SAKET N DELHI	282	281	99.65	82
83	61610	1822066	GOVT GIRLS SR SEC SCH JHARODA KALAN NEW DELHI	85	85	100	83
84	61059	1514018	GOVT GIRLS SR SEC SCHOOL ASHOK NAGAR N DELHI	97	94	96.91	84
85	61424	1720017	GOVT GIRLS SR SEC SCHOOL IARI PUSA NEW DELHI	122	120	98.36	85
86	60906	1413071	GOVT. CO-EDU. SR SEC SCH SECTOR 15 ROHINI DELHI	98	91	92.86	86
87	60492	1207039	GOVT GIRLS SR SEC SCH NO 1 ROOP NAGAR DELHI	262	254	96.95	87
88	61003	1515024	SARVODAYA GIRLS S S S NO 2 MADIPUR N D	96	96	100	88
89	61849	1923038	RAMANUJAN SARVODAYA KANYA VIDYALAYA MEHRAULI N D	348	345	99.14	89
90	61454	1719027	GOVT GIRLS SR SEC SCH NO 3 SAROJINI NAGAR ND	126	124	98.41	90
91	61932	1923026	GOVT CO-ED S S S SANJAY COLONY BHATI MINES N DL	59	52	88.14	91
92	60848	1411125	GOVT GIRLS SR SEC SCHOOL NO 1 SHAKURPUR DELHI	141	138	97.87	92
93	60826	1413067	SARVODAYA GIRLS SSS PRASHANT VIHAR DELHI	112	110	98.21	93
94	60668	1309033	GOVT GIRLS SSS AP BLK SHALIMAR BAGH DELHI	110	110	100	94
95	60876	1412031	SARVODAYA GIRLS SS O-BLK MANGOLPURI DELHI	175	175	100	95
96	60617	1309034	GOVT GIRLS SR SEC SCHOOL ADARSH NAGAR DELHI	253	249	98.42	96
97	61079	1514017	SARVODAYA KANYA VIDYALAYA DC VIKASPURI NEW DELHI	134	134	100	97
98	61455	1719002	SARVODAYA BOYS SSS NO-1 SAROJINI NGR ND	105	95	90.48	98
99	60808	1413025	SARVODAYA GIRLS SSS KANJHAWALA DELHI	191	191	100	99
100	61202	1617005	SARVODAYA CO-ED SR SEC SCH RANHOLA DELHI	187	181	96.79	100

Comparison of CBSE Class XII Result 2013 & 2012

S. No.	School ID	School Name	2013				2012				Difference	
			App	Pass	Pass%	Q I	App	Pass	Pass%	Q I	Pass %	Q I
1	1001001	Bhola Nath Nagar-SBV (Babu Ram)	98	92	93.88	284.4	135	107	79.3	265.0	14.62	19.4
2	1001002	Vivek Vihar-SBV	152	151	99.34	315.2	138	134	97.1	316.2	2.24	-1.0
3	1001004	Kanti Nagar-SBV	91	67	73.63	239.7	84	65	77.4	246.5	-3.75	-6.7
4	1001006	Surajmal Vihar-SBV	75	75	100.00	332.3	85	85	100.0	331.8	0.00	0.5
5	1001009	Anand Vihar-SKV	93	83	89.25	264.4	217	175	80.6	255.0	8.60	9.4
6	1001010	Bhola Nath Nagar, No.3-GBSSS	128	127	99.22	287.3	144	139	96.5	272.8	2.69	14.4
7	1001018	Bhola Nath Nagar, No.1-SKV	156	150	96.15	285.5	152	148	97.4	291.2	-1.21	-5.6
8	1001020	Bhola Nath Nagar, No.2-GGSSS	83	82	98.80	282.0	116	94	81.0	241.3	17.76	40.8
9	1001022	Vivek Vihar-GGSSS	362	348	96.13	283.1	343	327	95.3	290.8	0.80	-7.7
10	1001023	Bhola Nath Nagar, No.3-GGSSS	104	95	91.35	276.2	129	124	96.1	285.0	-4.78	-8.8
11	1001024	Kanti Nagar-GGSSS	134	132	98.51	297.9	109	106	97.2	285.3	1.26	12.6
12	1001026	Vivek Vihar,Phase-II-GGSSS	71	65	91.55	249.3	39	39	100.0	256.8	-8.45	-7.4
13	1001102	Surajmal Vihar-SKV	163	161	98.77	303.3	134	133	99.3	317.8	-0.48	-14.4
14	1001104	Surajmal Vihar-RPVV	124	124	100.00	392.5	119	119	100.0	394.4	0.00	-1.9
15	1001105	Jhilmil Colony-SBV	118	87	73.73	232.1	162	114	70.4	236.5	3.36	-4.4
16	1001106	Kiran Vihar-SKV	109	90	82.57	244.4	104	97	93.3	267.1	-10.70	-22.7
17	1001109	Kiran Vihar-SBV	80	77	96.25	243.1	97	93	95.9	258.0	0.37	-14.9
18	1001110	Rajgarh Colony-SBV	95	91	95.79	269.1	111	100	90.1	258.4	5.70	10.7
19	1001111	Jhilmil Colony-GGSSS	162	149	91.98	281.1	170	144	84.7	268.2	7.27	12.9
20	1001196	Vishwas Nagar-SKV	65	55	84.62	252.9	33	13	39.4	224.4	45.22	28.5
21	1001204	Vishwas Nagar-GBSSS	77	67	87.01	248.1	56	53	94.6	252.6	-7.63	-4.5
22	1001208	Anand Vihar - SBV	155	145	93.55	256.5					93.55	256.5
23	1002001	Mandawali-SBV (Veer Uddham Singh)	214	204	95.33	272.5	358	306	85.5	244.5	9.85	28.1
24	1002002	Patparganj-SBV (Genda Lal Dixit)	174	136	78.16	230.5	174	100	57.5	213.3	20.69	17.2
25	1002003	Kalyanvas-SBV (Raj Bihari Bose)	120	108	90.00	299.5	143	124	86.7	276.0	3.29	23.5
26	1002004	Shakarapur, No.2-SBV (Ishwar Chand)	223	160	71.75	231.4	159	133	83.6	243.4	-11.90	-11.9
27	1002005	West Vinod Nagar-SBV	289	198	68.51	223.9	280	242	86.4	246.9	-17.92	-23.1
28	1002006	Mayur Vihar, Phase I, Pkt. II-SBV (Prem Chand)	235	215	91.49	252.6	221	211	95.5	265.6	-3.99	-13.1
29	1002007	East Vinod Nagar-SBV (Jai Prakash Narayan)	374	331	88.50	247.5	264	225	85.2	252.6	3.28	-5.0
30	1002008	Kalyanpuri-SBV	417	178	42.69	205.7	300	239	79.7	250.2	-36.98	-44.4
31	1002010	Trilokpuri, Block 20-SBV	35	29	82.86	254.3	37	30	81.1	248.2	1.78	6.1
32	1002012	Khichripur-GBSSS	122	106	86.89	216.2	69	57	82.6	219.1	4.28	-3.0
33	1002013	Dallupura-SBV	104	87	83.65	241.8	316	237	75.0	239.8	8.65	2.0
34	1002014	New Kondli-GBSSS	286	149	52.10	218.6	297	240	80.8	250.7	-28.71	-32.2
35	1002015	Mayur Vihar, Phase II, Pkt.B-SBV	105	94	89.52	241.1	168	122	72.6	224.1	16.90	17.0
36	1002016	Mayur Vihar, Phase I, Pkt.IV-SBV(Shaheed Capt.Hanifuddin)	48	42	87.50	242.6	59	45	76.3	231.4	11.23	11.2
37	1002022	Kalyanpuri-SKV (Mother Teresa)	347	341	98.27	295.3	271	255	94.1	262.2	4.17	33.1
38	1002023	Mandawali-SKV	248	247	99.60	300.9	298	296	99.3	276.8	0.27	24.1
39	1002024	Trilokpuri, Block 27-SKV	397	354	89.17	245.0	311	280	90.0	242.7	-0.86	2.3
40	1002025	Trilokpuri, Block 20-SKV (Sharda Sen)	116	115	99.14	296.7	123	121	98.4	272.2	0.76	24.5
41	1002026	Kondli-SKV (Jeeja Bai)	339	320	94.40	268.3	254	253	99.6	282.6	-5.21	-14.3
42	1002027	Dallupura-SKV	248	193	77.82	262.5	339	244	72.0	243.8	5.85	18.7
43	1002028	East Vinod Nagar-SKV (Ravindra Thakur)	302	301	99.67	314.7	302	297	98.3	315.2	1.32	-0.5
44	1002029	Mayur Vihar, Phase II, Pkt.B-SKV (Annie Besant)	88	78	88.64	263.0	135	132	97.8	281.1	-9.14	-18.2

45	1002031	Patparganj-SKV	128	128	100.00	290.1	129	124	96.1	279.8	3.88	10.3
46	1002032	West Vinod Nagar-SKV	356	319	89.61	271.5	347	331	95.4	278.0	-5.78	-6.5
47	1002033	KalyanVas-SKV	223	223	100.00	333.4	183	183	100.0	317.7	0.00	15.7
48	1002034	Mayur Vihar, Phase I, Pkt.II-SKV (Janaki Devi)	396	292	73.74	250.5	353	317	89.8	276.2	-16.06	-25.7
49	1002036	Mayur Vihar, Phase I, Pkt.IV-SKV	58	58	100.00	327.3	83	78	94.0	281.3	6.02	46.0
50	1002037	Khichripur-GGSSS	153	148	96.73	269.9	143	134	93.7	271.4	3.03	-1.5
51	1002177	Trilokpuri, Block 27-SBV	464	234	50.43	191.1	307	227	73.9	217.8	-23.51	-26.7
52	1002181	Joshi Colony-GBSSS	99	80	80.81	224.1					80.81	224.1
53	1002182	Mayur Vihar, Phase I, Chilla Gaon-G(Co-ed) SSS	159	157	98.74	287.4	134	127	94.8	270.8	3.97	16.6
54	1002183	New Ashok Nagar-SKV	161	141	87.58	282.4	167	137	82.0	258.2	5.54	24.3
55	1002184	Gazipur-SKV	73	71	97.26	318.2	61	57	93.4	264.8	3.82	53.4
56	1002185	Vasundhra Enclave-GGSSS	284	239	84.15	234.3	102	78	76.5	243.3	7.68	-9.0
57	1002186	New Kondli-GGSSS	360	326	90.56	269.5	310	287	92.6	268.2	-2.03	1.3
58	1002187	New Ashok Nagar-GBSSS	134	129	96.27	275.4	86	73	84.9	266.4	11.38	9.0
59	1002191	Shakarpur, School Block-GGSSS	110	103	93.64	249.7	97	97	100.0	263.1	-6.36	-13.3
60	1002192	Shakarpur, No.1-SBV	71	54	76.06	237.7	141	106	75.2	223.8	0.88	13.9
61	1002193	Shakarpur, No.2-SKV	222	219	98.65	296.5	187	176	94.1	271.2	4.53	25.3
62	1002195	Shakarpur, School Block-SBV	55	50	90.91	243.8	63	43	68.3	220.5	22.66	23.4
63	1002196	Shakarpur, No.1-SKV	136	132	97.06	288.7	125	112	89.6	252.6	7.46	36.0
64	1002198	Kondli-SBV	174	152	87.36	232.1	131	107	81.7	241.2	5.68	-9.1
65	1002362	Vasundhra Enclave-GBSSS	323	116	35.91	181.8	158	91	57.6	214.7	-21.68	-32.9
66	1002363	Gazipur-GBSSS	140	99	70.71	220.7	128	110	85.9	249.3	-15.22	-28.5
67	1003001	Laxmi Nagar-SBV	184	144	78.26	258.7	186	157	84.4	274.2	-6.15	-15.5
68	1003002	Rani Garden-SBV	67	67	100.00	285.7	75	59	78.7	254.1	21.33	31.6
69	1003003	Jheel Khurenja, No.1-SBV	109	100	91.74	253.3	127	112	88.2	263.4	3.55	-10.1
70	1003004	Kailash Nagar-SBV	59	40	67.80	219.5	81	45	55.6	217.2	12.24	2.3
71	1003007	Chander Nagar-GBSSS	145	138	95.17	272.1	133	98	73.7	261.0	21.49	11.1
72	1003009	Geeta Colony, Block 13-GBSSS	105	96	91.43	259.2	135	98	72.6	226.5	18.84	32.7
73	1003012	Gandhi Nagar-SBV	97	93	95.88	278.8	109	105	96.3	269.0	-0.45	9.8
74	1003013	Krishna Nagar-SBV	122	118	96.72	312.5	133	118	88.7	263.3	8.00	49.2
75	1003024	Geeta Colony, Block 13-SKV	173	163	94.22	285.5	133	119	89.5	279.8	4.75	5.8
76	1003025	Chander Nagar-SKV	115	110	95.65	293.5	108	102	94.4	278.3	1.21	15.1
77	1003026	Shankar Nagar-SKV	110	100	90.91	287.1	122	97	79.5	265.8	11.40	21.3
78	1003027	Gandhi Nagar, No.1-SKV	275	271	98.55	321.8	239	222	92.9	299.4	5.66	22.4
79	1003028	Laxmi Nagar-SKV	242	221	91.32	277.5	259	230	88.8	277.4	2.52	0.0
80	1003030	Rani Garden-GGSSS	167	160	95.81	293.7	150	131	87.3	276.3	8.48	17.5
81	1003033	Kailash Nagar-GGSSS	80	78	97.50	265.5	108	100	92.6	272.2	4.91	-6.7
82	1003034	Gandhi Nagar, No.2-GGSSS	80	80	100.00	295.6	35	35	100.0	296.5	0.00	-0.8
83	1003035	Gandhi Nagar, No.3-GGSSS	117	112	95.73	284.6	107	102	95.3	287.9	0.40	-3.4
84	1003036	Krishna Nagar-SKV	191	185	96.86	304.6	172	163	94.8	295.8	2.09	8.8
85	1003152	Radhey Shyam Park-SBV	60	55	91.67	260.3	114	99	86.8	247.2	4.82	13.1
86	1003153	Radhey Shyam Park- SKV	146	142	97.26	291.4	154	138	89.6	270.2	7.65	21.2
87	1003260	Lalita Park-GGSSS-1003260	95	61	64.21	246.7	187	145	77.5	238.0	-13.33	8.6
88	1003261	Gandhi Nagar-RPVV	118	118	100.00	396.9	126	126	100.0	383.0	0.00	13.8
89	1003264	Lalita Park-GBSSS	125	63	50.40	199.7					50.40	199.7
90	1104001	Yamuna Vihar, Block B, No.1-SBV	359	356	99.16	285.4	308	271	88.0	254.4	11.18	31.0
91	1104002	Khajoori Khas-SBV	148	136	91.89	265.7	262	255	97.3	270.9	-5.44	-5.2
92	1104003	Yamuna Vihar, Block B, No.2-SBV	366	319	87.16	230.8	391	266	68.0	213.2	19.13	17.6
93	1104004	Gokalpur Village-GBSSS	252	249	98.81	274.2	148	133	89.9	271.4	8.94	2.8
94	1104005	Gokalpuri-GBSSS	374	362	96.79	253.6	271	252	93.0	257.1	3.80	-3.6
95	1104006	Ghonda, No.1-GBSSS	148	141	95.27	260.2	204	171	83.8	246.5	11.45	13.6

96	1104007	Ghonda, No.2-GBSSS	94	94	100.00	266.6	87	65	74.7	245.3	25.29	21.3
97	1104008	Yamuna Vihar, Block C, No.2-GBSSS	433	374	86.37	253.6	530	428	80.8	242.6	5.62	10.9
98	1104009	Yamuna Vihar, Block C, No.1-GBSSS	447	432	96.64	279.5	461	370	80.3	245.2	16.38	34.3
99	1104010	Dayalpur-GBSSS	470	428	91.06	250.7	433	305	70.4	233.7	20.62	16.9
100	1104011	Sabhapur-GGSSS	81	47	58.02	242.0	161	126	78.3	232.0	-20.24	10.0
101	1104012	Bhajanpura-G(Co-ed)SSS (RDJK)	176	173	98.30	265.2	197	145	73.6	239.7	24.69	25.5
102	1104015	Khajoori Khas-GBSSS	346	313	90.46	248.9	82	73	89.0	279.8	1.44	-30.8
103	1104018	Yamuna Vihar, Block C, No.1-SKV	656	628	95.73	295.8	548	525	95.8	289.1	-0.07	6.6
104	1104019	Ghonda, No.2-SKV	109	104	95.41	271.1	103	92	89.3	253.4	6.09	17.7
105	1104020	Gokalpuri-SKV	367	304	82.83	258.8	494	431	87.2	268.5	-4.41	-9.6
106	1104021	Gokalpur Village-SKV	421	416	98.81	290.1	147	140	95.2	286.8	3.57	3.3
107	1104022	Khajoori Khas-SKV	184	176	95.65	286.6	160	148	92.5	288.1	3.15	-1.5
108	1104023	Yamuna Vihar, Block B, No.1-GGSSS	487	472	96.92	299.3	350	322	92.0	275.9	4.92	23.3
109	1104024	Yamuna Vihar, Block C, No.2-SKV	674	590	87.54	260.1	574	547	95.3	263.3	-7.76	-3.2
110	1104025	Ghonda, No.1-GGSSS	269	269	100.00	296.1	223	222	99.6	287.6	0.45	8.5
111	1104026	Dayalpur-GGSSS	674	612	90.80	261.5	639	557	87.2	256.8	3.63	4.7
112	1104027	Yamuna Vihar, Block B, No.2-GGSSS	385	369	95.84	289.3	476	443	93.1	285.7	2.78	3.6
113	1104142	Karawal Nagar-GGSSS	760	585	76.97	237.8	548	473	86.3	258.0	-9.34	-20.2
114	1104143	Karawal Nagar-GBSSS	293	285	97.27	272.1	430	347	80.7	243.8	16.57	28.3
115	1104149	Yamuna Vihar, Block B-RPVV	131	127	96.95	366.7	141	137	97.2	357.2	-0.22	9.6
116	1104150	Bhajanpura-GBSSS (RDJK)	126	100	79.37	223.8	124	117	94.4	236.4	-14.99	-12.5
117	1104153	Khajoori Khas-GGSSS	442	410	92.76	274.3	336	317	94.3	278.2	-1.58	-3.8
118	1104261	Tukhmipur-GBSSS	362	275	75.97	236.2	356	177	49.7	213.9	26.25	22.3
119	1104262	Tukhmipur-GGSSS	560	464	82.86	253.6	422	319	75.6	240.5	7.27	13.1
120	1104335	Sonia Vihar-GGSSS	423	325	76.83	228.4	301	243	80.7	240.3	-3.90	-11.9
121	1104336	Sonia Vihar-GBSSS	261	171	65.52	216.8	256	151	59.0	205.1	6.53	11.7
122	1104400	LONI ROAD,EAST GOKULPUR,GGSSS	222	212	95.50	259.0	158	128	81.0	259.3	14.48	-0.2
123	1104406	Loni Road,East Gokul Pur,Govt. Boys Sr.Sec. School	231	183	79.22	229.9	118	89	75.4	224.5	3.80	5.4
124	1104417	GOVT. BOYS S.SEC. SCHOOL SABHAPUR	91	40	43.96	204.8					43.96	204.8
125	1105001	Shahadara, G.T. Road-SBV (Gandhi Memorial)	167	167	100.00	331.0	146	138	94.5	278.5	5.48	52.5
126	1105002	Gautam Puri-SBV	376	345	91.76	242.6	206	77	37.4	207.4	54.38	35.1
127	1105003	Brahmpuri-SBV	227	164	72.25	218.4	248	207	83.5	242.6	-11.22	-24.2
128	1105004	New Seelampur, No.1-SBV	165	156	94.55	241.0	316	254	80.4	235.0	14.17	6.0
129	1105005	Shahadara, Shivaji Park-GBSSS	141	134	95.04	240.9	138	126	91.3	242.9	3.73	-2.0
130	1105006	Shahadara, G.T. Road-GBSSS	246	236	95.93	270.0	253	150	59.3	216.3	36.65	53.7
131	1105007	Babarpur-GBSSS	228	226	99.12	279.6	253	249	98.4	273.3	0.70	6.4
132	1105008	Jafrabad- SBV	198	187	94.44	266.3	98	94	95.9	268.3	-1.47	-2.0
133	1105009	New Seelampur, No.2-GBSSS	158	136	86.08	227.1					86.08	227.1
134	1105011	Shastri Park-GBSSS	139	120	86.33	249.2	179	144	80.4	244.3	5.88	4.9
135	1105018	Jafrabad, Zeenat Mahal(Urdu Medium)-SKV	568	518	91.20	279.8	474	395	83.3	277.2	7.86	2.5
136	1105019	Babarpur-SKV	396	338	85.35	245.7	301	282	93.7	252.7	-8.33	-7.0
137	1105020	New Seelampur, No.1-SKV (C.R.Dass)	124	120	96.77	298.3	164	156	95.1	290.3	1.65	7.9
138	1105021	Shastri Park-SKV	243	207	85.19	235.7	170	141	82.9	254.1	2.24	-18.4
139	1105022	Shahadara, Shivaji Park-GGSSS	146	145	99.32	305.5	157	136	86.6	268.4	12.69	37.1
140	1105023	Gautam Puri-GGSSS	247	237	95.95	288.5	266	250	94.0	294.0	1.97	-5.4
141	1105024	Shahadara, G.T.Road-SKV	282	277	98.23	284.3	194	180	92.8	268.8	5.44	15.5
142	1105025	New Seelampur, No.2-GGSSS	152	152	100.00	280.9	121	106	87.6	273.0	12.40	7.8
143	1105026	Brahmpuri-GGSSS	250	232	92.80	294.5	247	210	85.0	268.1	7.78	26.4
144	1105109	West Jyoti Nagar-GBSSS	60	60	100.00	293.0	63	62	98.4	268.2	1.59	24.8

145	1105110	Shahadara, G.T. Road-SKV (Mani Ben Patel Bharti Mahila)	413	406	98.31	297.3	345	271	78.6	267.8	19.75	29.5
146	1105111	West Jyoti Nagar-GGSSS	120	120	100.00	275.4	100	99	99.0	282.9	1.00	-7.4
147	1105113	Brahmpuri-GBSSS	67	67	100.00	236.8					100.00	236.8
148	1105116	Brahmpuri-GGSSS	102	102	100.00	300.6					100.00	300.6
149	1105229	Brahmpuri,GGSSS Block-X	33	33	100.00	348.0					100.00	348.0
150	1106001	Nand Nagri, Block B-SBV (B.P)	630	447	70.95	223.8	428	327	76.4	226.8	-5.45	-3.0
151	1106002	Dilshad Garden, Block C-SBV	421	355	84.32	245.3	452	324	71.7	240.9	12.64	4.5
152	1106003	Nand Nagri, Block E-SBV	485	375	77.32	239.0	475	397	83.6	238.6	-6.26	0.4
153	1106004	Nand Nagri, Janta Flats-GBSSS	391	355	90.79	250.5	215	183	85.1	242.9	5.68	7.6
154	1106005	Mandoli-GBSSS	736	478	64.95	217.3	636	496	78.0	239.5	-13.04	-22.2
155	1106006	Shahdara, Mansarovar Park, No.1-GBSSS	424	324	76.42	247.0	552	375	67.9	233.9	8.48	13.1
156	1106007	Shahdara, Mansarovar Park, No.2-GBSSS	73	68	93.15	252.0	155	121	78.1	231.4	15.09	20.6
157	1106009	Seemapuri-GBSSS	450	186	41.33	182.8	465	180	38.7	199.3	2.62	-16.5
158	1106011	New Seemapuri-GBSSS	163	148	90.80	251.4	168	136	81.0	249.3	9.85	2.0
159	1106012	Dilshad Garden, Block J&K-GBSSS	125	110	88.00	258.3	199	127	63.8	217.8	24.18	40.5
160	1106018	New Seemapuri-SKV	310	294	94.84	257.4	191	139	72.8	253.0	22.06	4.4
161	1106019	Mandoli-SKV	363	334	92.01	265.9	305	292	95.7	284.3	-3.73	-18.4
162	1106020	Shahdara, Mansarovar Park, No.1-SKV	256	245	95.70	283.1	300	256	85.3	264.5	10.37	18.6
163	1106021	Seemapuri-SKV (Vishwamitra)	408	353	86.52	258.3	256	120	46.9	235.8	39.64	22.5
164	1106022	Nand Nagri, Block B-SKV (Raja Ravi Verma)	475	380	80.00	253.4	241	148	61.4	251.1	18.59	2.3
165	1106023	Dilshad Garden, Block J&K-SKV (St. Eknath)	261	252	96.55	281.1	322	316	98.1	265.5	-1.59	15.6
166	1106024	East of Loni Road, DDA Flats-SKV	386	370	95.85	287.3	454	383	84.4	260.6	11.49	26.7
167	1106025	Dilshad Garden, Block C-GGSSS	319	310	97.18	290.0	429	407	94.9	285.2	2.31	4.8
168	1106113	Nand Nagri, Block E-SKV	403	362	89.83	277.1	453	365	80.6	284.4	9.25	-7.3
169	1106114	Shahdara, Mansarovar Park, No.2-SKV	286	268	93.71	271.9	192	152	79.2	263.3	14.54	8.6
170	1106115	Nand Nagri, Janta Flats-GGSSS	546	517	94.69	251.1	363	331	91.2	245.5	3.50	5.6
171	1106116	Nand Nagri, Block A-GGSSS	499	417	83.57	239.8	188	135	71.8	223.4	11.76	16.4
172	1106118	East of Loni Road, DDA Flats-GBSSS	209	209	100.00	286.9	213	211	99.1	266.2	0.94	20.7
173	1106119	Nand Nagri, Block A-GBSSS	349	198	56.73	211.0	136	92	67.6	215.9	-10.91	-4.9
174	1106252	Nand Nagri, Block D-RPVV	91	91	100.00	388.9	99	99	100.0	388.4	0.00	0.5
175	1207004	Nehru Vihar-SKV	242	212	87.60	252.6	217	191	88.0	250.2	-0.41	2.4
176	1207008	Shankaracharya Marg,Shahed Bhai Bal Mukand-SV	159	158	99.37	306.8	107	105	98.1	320.5	1.24	-13.7
177	1207009	Burari-SBV	428	345	80.61	250.1	301	254	84.4	257.4	-3.78	-7.2
178	1207011	Shakti Nagar, No.3-S(Co-ed)SSS	94	92	97.87	262.1	55	49	89.1	242.7	8.78	19.4
179	1207012	Timar Pur-SBV	161	142	88.20	261.2	175	158	90.3	255.4	-2.09	5.9
180	1207013	Roop Nagar,RSV NO-4	73	71	97.26	286.2	66	65	98.5	286.5	-1.22	-0.2
181	1207014	Gokhle Marg-SBV	145	76	52.41	210.1	100	60	60.0	216.2	-7.59	-6.1
182	1207015	Roshanara Road-SBV	33	31	93.94	239.7	34	30	88.2	235.4	5.70	4.3
183	1207016	Roop Nagar, No.2-GBSSS	161	156	96.89	284.1	242	174	71.9	234.3	24.99	49.8
184	1207017	Roop Nagar, No.1-GBSSS	121	104	85.95	269.3	148	130	87.8	250.6	-1.89	18.7
185	1207019	Shakti Nagar, No.1-GBSSS	168	165	98.21	314.2	146	131	89.7	276.9	8.49	37.2
186	1207022	Mori Gate, No.1-SBV	375	293	78.13	254.2	340	250	73.5	244.4	4.60	9.8
187	1207032	Lancer Road-SV	130	115	88.46	264.7	94	90	95.7	287.7	-7.28	-23.0
188	1207033	Sabzi Mandi, Kedar Building, Amar Shaheed Matadeen Lodha-SKV	93	85	91.40	259.6	94	90	95.7	263.7	-4.35	-4.1
189	1207034	Timar Pur-SKV	192	185	96.35	291.5	195	183	93.8	278.6	2.51	12.9
190	1207035	Malka Ganj-SKV	164	146	89.02	265.0	131	127	96.9	270.8	-7.92	-5.8
191	1207036	Burari-SKV	697	652	93.54	272.3	456	418	91.7	265.7	1.88	6.5
192	1207037	Shakti Nagar, No.1-SKV	243	242	99.59	332.6	226	222	98.2	328.3	1.36	4.3
193	1207038	Shakti Nagar, No.2-GGSSS	40	40	100.00	299.4	50	50	100.0	316.3	0.00	-16.9

194	1207039	Roop Nagar, No.1-GGSSS	262	254	96.95	311.6	241	225	93.4	319.7	3.59	-8.0
195	1207041	Roop Nagar, No.3-GGSSS	121	103	85.12	272.4	103	92	89.3	260.4	-4.20	11.9
196	1207042	Chabi Ganj, Kashmiri Gate-GGSSS	70	70	100.00	279.0	75	74	98.7	275.7	1.33	3.3
197	1207043	Nicholson Road-GGSSS	53	49	92.45	260.2	34	29	85.3	244.2	7.16	16.0
198	1207107	Sham Nath Marg,Shaheed Amir Chand-SV	108	102	94.44	292.5	157	154	98.1	310.1	-3.64	-17.6
199	1207108	Raj Niwas Marg, RPVV	183	181	98.91	344.4	146	140	95.9	347.3	3.02	-2.9
200	1207109	Magazine Road-GBSSS	172	74	43.02	177.4	71	54	76.1	215.8	-33.03	-38.4
201	1207110	Nathupura-GBSSS	241	176	73.03	227.3	169	141	83.4	239.2	-10.40	-12.0
202	1207111	Nathupura-GGSSS	267	237	88.76	261.6	198	181	91.4	276.8	-2.65	-15.2
203	1207112	Magazine Road-SKV	103	68	66.02	220.1	69	57	82.6	235.5	-16.59	-15.4
204	1207113	Civil Lines, RPVV	204	202	99.02	340.1	194	192	99.0	346.7	0.05	-6.6
205	1208001	Gulabi Bagh-SBV	101	56	55.45	210.7	84	71	84.5	252.5	-29.08	-41.8
206	1208002	Qutab Road-SBV	84	30	35.71	189.5					35.71	189.5
207	1208004	Sarai Rohilla-GBSSS	113	97	85.84	225.7	116	104	89.7	225.3	-3.81	0.4
208	1208006	Padam Nagar-GBSSS	104	56	53.85	214.0	70	65	92.9	263.6	-39.01	-49.6
209	1208013	Gulabi Bagh-SKV	100	95	95.00	271.3	103	102	99.0	294.5	-4.03	-23.3
210	1208014	Partap Nagar-S(Co-ed)Sr.Sec.School	120	116	96.67	269.8	75	74	98.7	274.3	-2.00	-4.5
211	1208015	Sarai Rohilla-SKV	156	152	97.44	287.1	119	119	100.0	278.0	-2.56	9.0
212	1208016	Idgah Road-SKV	97	86	88.66	244.3	51	47	92.2	273.1	-3.50	-28.8
213	1208018	Padam Nagar-SKV	49	48	97.96	307.3	73	67	91.8	291.4	6.18	15.9
214	1208021	Tulsi Nagar-GGSSS	120	106	88.33	250.0	117	106	90.6	261.8	-2.26	-11.8
215	1208025	Pul Bangash-SKV	19	19	100.00	334.5	25	25	100.0	321.8	0.00	12.7
216	1208092	Kishan Ganj-RPVV	92	92	100.00	355.9	94	93	98.9	365.0	1.06	-9.1
217	1208095	Shastri Nagar-SKV	91	91	100.00	276.9	77	76	98.7	264.8	1.30	12.2
218	1309001	C.C. Colony-SBV	85	84	98.82	271.3	114	113	99.1	297.6	-0.30	-26.3
219	1309002	Shalimar Bagh, Block B(AH)-GBSSS	95	85	89.47	254.5	70	70	100.0	262.7	-10.53	-8.2
220	1309003	Dr. Mukharjee Nagar-GBSSS	407	343	84.28	240.9	298	283	95.0	252.7	-10.69	-11.8
221	1309004	New Police Lines-SV	175	172	98.29	255.4	167	163	97.6	287.1	0.68	-31.6
222	1309005	Shalimar Bagh, Block BT-SV	162	141	87.04	229.5	177	170	96.0	251.4	-9.01	-21.9
223	1309006	Shalimar Bagh, Block BL-GBSSS	127	123	96.85	261.7	222	216	97.3	244.4	-0.45	17.3
224	1309007	Shalimar Bagh, Block AP-GBSSS	75	75	100.00	279.0	136	94	69.1	260.0	30.88	19.0
225	1309008	Guru Teg Bahadur Nagar-GBSSS	103	101	98.06	269.6	99	99	100.0	262.9	-1.94	6.7
226	1309009	Dhakka-GBSSS	178	136	76.40	228.1	240	206	85.8	232.7	-9.43	-4.6
227	1309010	Model Town, No.1-GBSSS	310	264	85.16	244.1	198	187	94.4	259.5	-9.28	-15.3
228	1309011	Model Town, No.2-GBSSS	87	55	63.22	244.6	120	119	99.2	234.8	-35.95	9.8
229	1309012	Rana Partap Bagh-SBV	32	29	90.63	224.1	35	34	97.1	235.8	-6.52	-11.7
230	1309013	Adarsh Nagar, No.1-GBSSS	181	161	88.95	249.3	294	280	95.2	252.0	-6.29	-2.7
231	1309017	Copal Park-G(Co-ed)SSS	75	73	97.33	250.2	110	104	94.5	256.1	2.79	-5.9
232	1309023	Shalamar Village-GGSSS	127	125	98.43	286.0	52	52	100.0	280.0	-1.57	6.0
233	1309025	Dhakka-SKV	232	216	93.10	239.6	163	152	93.3	243.6	-0.15	-4.0
234	1309026	Model Town, No.1-SKV	332	296	89.16	267.0	375	238	63.5	240.9	25.69	26.1
235	1309027	Guru Teg Bahadur Nagar-SKV	227	223	98.24	282.3	184	179	97.3	287.5	0.95	-5.3
236	1309028	Rana Partap Bagh-SKV	124	119	95.97	246.8	74	74	100.0	275.2	-4.03	-28.4
237	1309030	Shalimar Bagh, Block BL-SKV	132	132	100.00	282.1	165	160	97.0	288.1	3.03	-6.1
238	1309031	Adarsh Nagar-SKV	289	242	83.74	252.2	215	210	97.7	275.3	-13.94	-23.1
239	1309032	Shalimar Bagh, Block B(AH)-SKV	182	178	97.80	291.5	141	141	100.0	311.0	-2.20	-19.6
240	1309033	Shalimar Bagh, Block AP-GGSSS	110	110	100.00	309.8	125	124	99.2	310.4	0.80	-0.6
241	1309034	Adarsh Nagar-GGSSS	253	249	98.42	308.8	333	327	98.2	292.6	0.22	16.2
242	1309124	Shalimar Bagh, Block BT-RPVV	93	92	98.92	387.9	94	94	100.0	388.6	-1.08	-0.7
243	1309125	Adarsh Nagar, No.2-GBSSS	139	114	82.01	229.5	120	107	89.2	233.6	-7.15	-4.2
244	1309127	Azadpur Colony-GGSSS	118	111	94.07	270.4					94.07	270.4

245	1309128	Azadpur Colony-GBSSS	84	73	86.90	240.5					86.90	240.5
246	1309167	Vijay Nagar-SKV	80	76	95.00	278.9	49	46	93.9	250.7	1.12	28.2
247	1309253	Jahangirpuri, Block A- SBV	308	284	92.21	227.8	213	201	94.4	236.6	-2.16	-8.8
248	1309254	Jahangirpuri, Block A, No.2 - SKV	324	320	98.77	285.7	212	212	100.0	303.1	-1.23	-17.4
249	1309255	Jahangirpuri, Block D-GBSSS	121	120	99.17	261.5	249	225	90.4	231.1	8.81	30.4
250	1309256	Jahangirpuri, Block D-SKV (Rani Chennama)	265	251	94.72	286.7	352	287	81.5	250.2	13.18	36.5
251	1309259	Jahangirpuri, Block K-GBSSS	718	579	80.64	228.8	361	338	93.6	245.1	-12.99	-16.3
252	1309260	Jahangirpuri, Block K-GGSSS	653	403	61.72	217.1	476	404	84.9	241.6	-23.16	-24.4
253	1309262	Libaspur-GBSSS	29	28	96.55	254.8					96.55	254.8
254	1309263	Libaspur-GGSSS	177	172	97.18	285.1	113	108	95.6	261.5	1.60	23.7
255	1309264	Qadipur-GBSSS	223	206	92.38	248.7	113	84	74.3	225.7	18.04	23.0
256	1309265	Qadipur-GGSSS	212	195	91.98	258.1	174	169	97.1	250.6	-5.14	7.5
257	1309266	Bakhtawarpur-GBSSS	277	272	98.19	293.0	228	226	99.1	298.7	-0.93	-5.7
258	1309267	Bakhtawarpur-SKV (BMS)	247	221	89.47	287.2	250	233	93.2	294.0	-3.73	-6.8
259	1309268	Singhu-G(Co-Ed)SSS	130	129	99.23	282.9	170	160	94.1	268.3	5.11	14.6
260	1309270	Mukhmail Pur-G(Co-ed)SSS	106	103	97.17	255.0	140	121	86.4	246.2	10.74	8.8
261	1309273	Shalamar Village-GBSSS	77	73	94.81	240.6	37	34	91.9	233.5	2.91	7.1
262	1310002	Prahalad Pur-SBV	248	247	99.60	301.0	188	186	98.9	293.0	0.66	8.1
263	1310004	Sannoth-SV	67	61	91.04	214.2	99	91	91.9	231.3	-0.87	-17.1
264	1310005	Tikri Khurd-SV	150	148	98.67	273.6	137	134	97.8	277.4	0.86	-3.8
265	1310007	Nangal Thakran-SBV (Ved Pandit Khushi Ram)	146	145	99.32	293.7	131	130	99.2	299.3	0.08	-5.6
266	1310008	Pooth Khurd-GBSSS	77	75	97.40	293.8	72	72	100.0	318.7	-2.60	-24.9
267	1310009	Badli-GBSSS	223	220	98.65	265.8	171	166	97.1	247.0	1.58	18.8
268	1310010	Katewara-GBSSS	66	66	100.00	306.2	77	76	98.7	259.8	1.30	46.5
269	1310014	Alipur-GBSSS	249	248	99.60	301.5	268	263	98.1	291.9	1.46	9.6
270	1310015	Khera Khurd-GBSSS	41	41	100.00	267.3	44	44	100.0	272.6	0.00	-5.3
271	1310017	Narela, SBV	319	311	97.49	293.1	253	252	99.6	271.2	-2.11	21.9
272	1310019	Bawana-GBSSS	326	316	96.93	272.5	256	253	98.8	309.4	-1.90	-36.9
273	1310022	Bhorgarh-G(Co-ed)SSS	93	91	97.85	277.5	80	70	87.5	292.0	10.35	-14.4
274	1310025	Shahabad Dairy- GGSSS	225	223	99.11	271.1	431	366	84.9	244.5	14.19	26.6
275	1310030	Holambi Kalan-G(CO-ED)SSS	72	67	93.06	256.4	82	69	84.1	239.0	8.91	17.4
276	1310031	Alipur-SKV	214	213	99.53	284.0	172	172	100.0	300.1	-0.47	-16.0
277	1310032	Prahalad Pur-SKV	162	161	99.38	329.4	153	153	100.0	308.3	-0.62	21.1
278	1310033	Dariyapur Kalan-SKV (Updesh Kaur)	158	157	99.37	321.0	154	154	100.0	314.3	-0.63	6.6
279	1310034	Badli-SKV	192	191	99.48	295.8	188	183	97.3	275.2	2.14	20.7
280	1310036	Narela, No.1-SKV	399	398	99.75	362.2	396	393	99.2	334.1	0.51	28.1
281	1310039	Khera Kalan-SKV (Baba Nane Nath)	88	87	98.86	347.3	72	71	98.6	321.3	0.25	26.0
282	1310041	Khera Khurd-SKV	100	100	100.00	323.0	60	60	100.0	289.8	0.00	33.2
283	1310042	Bawana-SKV (Ravi Shankar)	305	302	99.02	292.1	249	246	98.8	275.8	0.22	16.3
284	1310043	Pooth Khurd-SKV (Raja RamMohan Roy)	61	61	100.00	302.9	82	82	100.0	324.1	0.00	-21.2
285	1310045	Samaipur-GGSSS	304	298	98.03	313.5	258	223	86.4	266.9	11.59	46.5
286	1310049	Bankner-GGSSS	152	152	100.00	302.5	101	101	100.0	295.0	0.00	7.5
287	1310157	Siraspur-GGSSS	93	91	97.85	288.0	92	87	94.6	257.4	3.28	30.6
288	1310164	Narela, Pocket 5 & 6-GGSSS	69	69	100.00	283.0					100.00	283.0
289	1310166	Narela-GBSSS (Mussadi Lal)	142	141	99.30	270.2	112	96	85.7	273.2	13.58	-3.0
290	1310168	Bankner-SBV	294	277	94.22	285.9	305	298	97.7	291.2	-3.49	-5.3
291	1310169	Holambi Kalan,B-Block GGSSS	112	64	57.14	229.0	136	88	64.7	227.6	-7.56	1.4
292	1310170	Narela, No.2-SKV	356	355	99.72	317.3	378	376	99.5	308.1	0.25	9.2
293	1310395	Shahabad Dairy-GBSSS	208	204	98.08	252.7					98.08	252.7
294	1310399	HOLAMBI KALAN,METRO VIHAR,A-BLK G(CO-ED)SSS	122	97	79.51	225.8					79.51	225.8

295	1310400	GHOGA G(CO-ED)SSS	45	45	100.00	243.5	84	68	81.0	213.8	19.05	29.7
296	1310409	Narela, A-10 Pocket-5, RPVV	149	147	98.66	321.4	120	120	100.0	329.5	-1.34	-8.1
297	1310410	Narela, Sect. A-6, Pocket-2- GGSSS	149	149	100.00	262.9	124	118	95.2	249.4	4.84	13.5
298	1310411	Shahbad Daulatpur- GGSSS	87	87	100.00	266.3					100.00	266.3
299	1310420	Siraspur-GBSSS	69	65	94.20	235.8	72	62	86.1	216.8	8.09	19.0
300	1310429	Holambi Kalan, B-Block GBSSS	114	77	67.54	245.9					67.54	245.9
301	1411001	Anandwas-SBV	146	145	99.32	288.0	161	144	89.4	257.9	9.87	30.1
302	1411002	Shakurpur, No.1-SBV	185	173	93.51	269.1	169	132	78.1	249.2	15.41	20.0
303	1411003	Ashok Vihar, Phase I, Block H-SBV	123	100	81.30	231.4	94	61	64.9	212.3	16.41	19.1
304	1411005	Kailash Enclave-SV	168	147	87.50	247.5	172	155	90.1	261.2	-2.62	-13.7
305	1411007	Pitampura, Block GP- Sarvodaya Co-ed SSS	143	133	93.01	277.3	124	112	90.3	261.9	2.68	15.4
306	1411008	Pitampura, Block FU-SV	189	178	94.18	280.7	214	200	93.5	280.9	0.72	-0.2
307	1411009	Keshavpuram, No.1-GBSSS	78	74	94.87	266.7	64	57	89.1	240.7	5.81	26.0
308	1411010	Keshavpuram, No.2-GBSSS	161	159	98.76	290.3	97	94	96.9	270.9	1.85	19.4
309	1411011	Shakurpur, No.2-GBSSS	92	90	97.83	283.3	79	76	96.2	262.4	1.62	20.9
310	1411014	Ashok Vihar, Block D-GBSSS	72	49	68.06	239.2	57	36	63.2	238.6	4.90	0.6
311	1411015	Ashok Vihar, Phase II-GBSSS	113	103	91.15	247.3	88	65	73.9	225.2	17.29	22.1
312	1411016	Rani Bagh-GBSSS	167	119	71.26	222.5	146	85	58.2	215.0	13.04	7.6
313	1411017	Pitampura, Block SU-GBSSS	140	137	97.86	323.1	134	132	98.5	304.8	-0.65	18.2
314	1411019	Bharat Nagar-GBSSS	184	98	53.26	186.3	170	62	36.5	195.0	16.79	-8.6
315	1411026	Ashok Vihar, Phase I, Block H-SKV	217	210	96.77	280.7	173	138	79.8	259.4	17.01	21.3
316	1411027	Ashok Vihar, Phase II-SKV	95	95	100.00	303.3	108	97	89.8	272.9	10.19	30.5
317	1411028	Keshavpuram, No.1-SKV	120	120	100.00	313.8	100	98	98.0	311.4	2.00	2.4
318	1411029	Keshavpuram, No.2-SKV	105	105	100.00	317.9	116	114	98.3	296.5	1.72	21.4
319	1411030	Shakurpur, No.2-SKV	89	87	97.75	287.2	102	88	86.3	269.4	11.48	17.9
320	1411031	Bharat Nagar-SKV	53	50	94.34	284.6	75	58	77.3	252.4	17.01	32.1
321	1411032	Rampura-SKV	58	58	100.00	307.1	61	58	95.1	281.0	4.92	26.1
322	1411034	Wazirpur, J.J. Colony-SKV	288	192	66.67	209.2	115	96	83.5	240.6	-16.81	-31.4
323	1411037	Tri Nagar, Narang Colony-GGSSS	53	47	88.68	315.6	59	51	86.4	306.3	2.24	9.3
324	1411038	Anandwas-GGSSS	69	67	97.10	301.1	96	82	85.4	266.6	11.68	34.5
325	1411040	Ashok Vihar, Block D-GGSSS	68	63	92.65	276.8	80	70	87.5	258.7	5.15	18.1
326	1411041	Pitampura, Block SU-GGSSS	182	174	95.60	268.7	129	114	88.4	256.3	7.23	12.4
327	1411042	Saraswati Vihar, Block A-GGSSS	168	166	98.81	314.3	177	147	83.1	284.6	15.76	29.7
328	1411043	Rani Bagh-GGSSS	169	168	99.41	294.1	165	140	84.8	286.4	14.56	7.7
329	1411123	Saraswati Vihar, Block C-SV	145	143	98.62	307.4	145	138	95.2	279.7	3.45	27.7
330	1411124	Sharda Niketan-SV	125	124	99.20	300.8	134	134	100.0	314.6	-0.80	-13.9
331	1411125	Shakurpur, No.1-GGSSS	141	138	97.87	309.9	150	136	90.7	301.5	7.21	8.4
332	1412001	Sultanpuri, Block-C, Sarvodaya Sr. Sec. Vidyalaya	363	320	88.15	224.9	221	182	82.4	226.7	5.80	-1.8
333	1412002	Mangolpuri, Block K-SBV	392	339	86.48	256.5	373	337	90.3	272.9	-3.87	-16.4
334	1412005	Sultanpuri-GBSSS	378	339	89.68	247.9	350	243	69.4	237.5	20.25	10.4
335	1412006	Sultanpuri, Block BC-GBSSS	100	57	57.00	192.3	127	72	56.7	200.1	0.31	-7.8
336	1412007	Pooth Kalan-SBV	219	170	77.63	221.3	201	185	92.0	244.8	-14.41	-23.5
337	1412008	Sultanpuri, Block H-GBSSS	384	266	69.27	209.6	321	215	67.0	207.2	2.29	2.4
338	1412009	Mangolpuri, Block U-GBSSS	121	121	100.00	283.2	115	107	93.0	252.6	6.96	30.6
339	1412011	Mangolpuri, Block R-SBV	294	286	97.28	294.0	395	308	78.0	247.3	19.30	46.7
340	1412013	Mangolpuri, Plot II-GBSSS (Kamdhenu)	136	131	96.32	266.2	135	110	81.5	236.3	14.84	29.9
341	1412014	Mangolpuri, Block O-GBSSS	86	65	75.58	191.3	88	75	85.2	218.3	-9.65	-26.9
342	1412022	Mangolpuri, Block-C, S(Co-ed)Sr. Sec. Vidyalaya	264	261	98.86	268.5	214	193	90.2	249.9	8.68	18.6
343	1412024	Mangolpuri, Block H-SKV	130	130	100.00	287.4	117	113	96.6	268.8	3.42	18.6
344	1412025	Mangolpuri, Block D-SKV (Kamdhenu)	225	221	98.22	291.9	228	201	88.2	264.3	10.06	27.6

345	1412026	Sultanpuri, Block C-SKV	644	505	78.42	242.5	601	482	80.2	252.6	-1.78	-10.2
346	1412027	Pooth Kalan-SKV	266	264	99.25	297.8	272	271	99.6	284.3	-0.38	13.5
347	1412029	Sultanpuri, Block H-SKV	419	374	89.26	256.9	372	341	91.7	258.4	-2.41	-1.5
348	1412030	Mangolpuri, Block U-SKV	266	223	83.83	253.7	260	215	82.7	241.0	1.14	12.7
349	1412031	Mangolpuri, Block O-SKV	175	175	100.00	309.4	182	179	98.4	285.7	1.65	23.6
350	1412033	Mangolpur Kalan-G(co-ed)sss	193	179	92.75	245.8	176	150	85.2	238.5	7.52	7.3
351	1412079	Mangolpur, Khrud-G(Co-ed)SSS	151	86	56.95	201.9	143	133	93.0	222.4	-36.05	-20.6
352	1412080	Mangolpuri, Block Q-SKV	338	316	93.49	261.7	282	259	91.8	254.4	1.65	7.4
353	1412082	Mangolpuri, Block-K-2,SV	316	306	96.84	264.7	276	242	87.7	240.3	9.15	24.5
354	1412084	Pooth Kalan, Rohini Extn., Sector 20-CGSSS	206	205	99.51	275.6	85	74	87.1	244.9	12.46	30.7
355	1412089	Sultanpuri, Block F-GGSSS	185	120	64.86	264.6	164	88	53.7	231.9	11.21	32.7
356	1412092	Nithari village-GBSSS	912	792	86.84	246.7	713	652	91.4	243.3	-4.60	3.4
357	1412093	Nithari-SKV	608	554	91.12	276.3	623	590	94.7	268.0	-3.58	8.3
358	1412095	Rani Khera-S(Co-ed)V	146	142	97.26	283.6	98	96	98.0	289.9	-0.70	-6.3
359	1412130	Mongolpuri, Block D GBSSS	96	96	100.00	274.2	84	84	100.0	248.0	0.00	26.2
360	1412131	Nithari-GGSSS	519	396	76.30	258.4	125	95	76.0	254.8	0.30	3.6
361	1412248	Pooth Kalan, Rohini Extn., Sector 20-GBSSS	231	92	39.83	170.1	106	54	50.9	205.1	-11.12	-34.9
362	1413001	Chandpur Majra-SV	97	81	83.51	233.2	52	52	100.0	283.4	-16.49	-50.3
363	1413002	Rohini, Sector 3-SV	340	298	87.65	266.2	305	259	84.9	257.7	2.73	8.5
364	1413003	Ghevra-SV	102	102	100.00	262.2	85	83	97.6	274.5	2.35	-12.3
365	1413004	Rohini, Sector 6-SV	220	208	94.55	283.5	307	280	91.2	256.6	3.34	26.9
366	1413006	Rohini, Sector 2 - G(Co-ed) Sarvodaya Vidyalaya	258	223	86.43	266.9	295	274	92.9	278.6	-6.45	-11.8
367	1413010	Rohini, Sector 9-SV (shaheed capt. Sanjeev Dahiya)	251	248	98.80	316.8	212	194	91.5	291.8	7.30	25.0
368	1413011	Rohini, Avantika, Sector 1-GBSSS	328	250	76.22	228.3	446	208	46.6	187.1	29.58	41.2
369	1413013	Rithala-GBSSS	271	117	43.17	213.0	145	113	77.9	262.8	-34.76	-49.8
370	1413016	Parshant Vihar-GBSSS	225	214	95.11	268.7	187	143	76.5	233.4	18.64	35.3
371	1413023	Rohini, Sector 11-G(Co-ed)SSS	182	175	96.15	241.4	104	88	84.6	236.7	11.54	4.7
372	1413025	Kanjhawala-SKV	191	191	100.00	308.1	138	134	97.1	316.2	2.90	-8.1
373	1413026	Rithala-SKV	418	391	93.54	280.0	287	267	93.0	277.8	0.51	2.2
374	1413027	Sarvodaya Co-ed Vidyalaya Sec. 8 Rohini	141	141	100.00	337.5	129	128	99.2	336.5	0.78	1.0
375	1413028	Qutabgarh-SKV	154	154	100.00	342.2	144	141	97.9	310.0	2.08	32.2
376	1413030	Rohini, Avantika, Sector 1-SKV	360	351	97.50	292.2	351	343	97.7	277.3	-0.22	14.9
377	1413067	Prashant Vihar-SKV	112	110	98.21	309.8	117	112	95.7	293.5	2.49	16.3
378	1413070	Rohini, Sector 16, Pocket A-SKV	98	94	95.92	270.0	86	80	93.0	256.6	2.90	13.4
379	1413071	Rohini, Sector 15-G(Co-ed)SSS	98	91	92.86	311.7	103	81	78.6	277.5	14.22	34.2
380	1413074	Rohini, Sector 7-SV	151	149	98.68	292.0	160	155	96.9	289.9	1.80	2.1
381	1413076	Rohini, Sector 11-RPVV	111	110	99.10	397.2	127	126	99.2	379.3	-0.11	17.9
382	1413078	Karala-SKV	248	243	97.98	295.2	204	198	97.1	293.8	0.92	1.4
383	1413079	Karala-GBSSS	107	104	97.20	273.2	33	33	100.0	276.1	-2.80	-2.9
384	1413181	Jaunti-SV	51	51	100.00	298.2	49	49	100.0	281.4	0.00	16.8
385	1413266	Sawada(Ghevra) Colony A-Block, Govt. Co-ed SV	67	59	88.06	226.1					88.06	226.1
386	1413284	Rohini, Sector 16, Pocket A-GBSSS	109	85	77.98	243.4	113	89	78.8	222.9	-0.78	20.5
387	1514003	Khyala, J.J. Colony, No.1-GBSSS	62	51	82.26	262.6	83	55	66.3	244.6	15.99	18.0
388	1514004	Khyala, No.2-GBSSS	44	8	18.18	177.1					18.18	177.1
389	1514005	Tilak Nagar, No.1-SBV	202	164	81.19	264.3	183	103	56.3	245.4	24.90	18.8
390	1514006	Tilak Nagar, No.2-SBV	126	106	84.13	269.2	142	129	90.8	280.7	-6.72	-11.5
391	1514008	Janakpuri, Block B, No.2-SBV (Shaheed Capt. Anuj Nayyar)	140	133	95.00	294.8	168	148	88.1	293.4	6.91	1.3
392	1514011	Chand Nagar, No.1-SKV	240	221	92.08	295.0	238	222	93.3	288.7	-1.19	6.3

393	1514012	Khyala, No.1-GGSSS	215	162	75.35	254.8	153	94	61.4	258.5	13.91	-3.7
394	1514013	Khyala, No.2-SKV	133	131	98.50	290.0	79	75	94.9	281.4	3.56	8.7
395	1514014	Tilak Nagar, No.1-GGSSS	225	223	99.11	326.3	216	207	95.8	307.7	3.28	18.5
396	1514016	Tilak Nagar, No.3-SKV	211	198	93.84	265.1	250	207	82.8	256.2	11.04	8.8
397	1514017	Vikas Puri, Distt. Centre-SKV	134	134	100.00	308.2	143	140	97.9	315.6	2.10	-7.4
398	1514018	Ashok Nagar-GGSSS	97	94	96.91	312.0	96	92	95.8	313.1	1.07	-1.1
399	1514019	Janakpuri, Block B SKV	164	164	100.00	334.2	154	148	96.1	300.9	3.90	33.3
400	1514021	Hari Nagar, Clock Tower-SV	155	137	88.39	267.7	169	143	84.6	260.4	3.77	7.4
401	1514022	Hari Nagar, Block-L S(Co-ed)V	148	141	95.27	312.5	163	153	93.9	276.3	1.41	36.2
402	1514023	Hari Nagar, Block BE-RPVV	68	67	98.53	386.8	65	65	100.0	386.6	-1.47	0.2
403	1514110	Chand Nagar-SBV	92	92	100.00	283.4	88	81	92.0	250.2	7.95	33.2
404	1514112	Hari Nagar,Clock Tower,Site-2-GBSSS	81	76	93.83	244.2					93.83	244.2
405	1515001	Jaidev Park-SV	174	158	90.80	273.3	183	169	92.4	284.1	-1.55	-10.8
406	1515002	Ashok Nagar-SBV	153	143	93.46	280.4	160	143	89.4	274.2	4.09	6.2
407	1515003	Subhash Nagar-SBV	104	92	88.46	248.3	97	73	75.3	272.6	13.20	-24.4
408	1515005	Rajouri Garden Main-GBSSS	122	115	94.26	279.0	142	104	73.2	250.5	21.02	28.5
409	1515006	Rajouri Garden Extn.-GBSSS	186	162	87.10	260.9	109	102	93.6	247.0	-6.48	14.0
410	1515007	Madipur, No.1-SBV	87	85	97.70	293.0	73	73	100.0	271.9	-2.30	21.1
411	1515010	Punjabi Bagh, No.1-GBSSS	232	187	80.60	240.3	170	116	68.2	233.8	12.37	6.5
412	1515021	Rajouri Garden Extn.-SKV	197	187	94.92	291.5	165	159	96.4	302.6	-1.44	-11.1
413	1515022	Rajouri Garden Main-SKV	125	125	100.00	319.6	141	128	90.8	288.3	9.22	31.3
414	1515023	Punjabi Bagh, No.2-SKV	145	126	86.90	287.0	138	103	74.6	283.3	12.26	3.7
415	1515024	Madipur, No.2-SKV	96	96	100.00	311.2	73	70	95.9	304.3	4.11	7.0
416	1515025	Tagore Garden, No.2-SKV	89	89	100.00	302.1	91	88	96.7	279.4	3.30	22.7
417	1515026	Tagore Garden, No.1-GGSSS	225	195	86.67	290.3	214	177	82.7	281.6	3.96	8.7
418	1515028	Madipur, No.1-GGSSS	84	84	100.00	298.0	109	107	98.2	281.9	1.83	16.1
419	1515029	Subhash Nagar, No.1-GGSSS	63	55	87.30	265.2	71	59	83.1	251.3	4.20	13.9
420	1515139	Tagore Garden-GBSSS	97	93	95.88	286.3	153	144	94.1	260.3	1.76	26.0
421	1516002	Ramesh Nagar-SBV	173	171	98.84	292.1	135	129	95.6	280.7	3.29	11.4
422	1516003	Mansarovar Garden-SV	146	142	97.26	274.3	121	102	84.3	255.3	12.96	18.9
423	1516010	Moti Nagar SBV	125	124	99.20	295.9	116	115	99.1	268.9	0.06	27.0
424	1516018	Moti Nagar SKV	95	94	98.95	331.4	95	94	98.9	325.0	0.00	6.5
425	1516019	Basai Darapur-SKV	49	47	95.92	287.4	40	33	82.5	248.5	13.42	39.0
426	1516021	Ranjit Nagar-SKV	114	90	78.95	220.5	91	58	63.7	229.5	15.21	-9.0
427	1516022	Shadi Khampur-SKV	64	64	100.00	345.7	60	60	100.0	329.0	0.00	16.7
428	1516025	Kirti Nagar-GGSSS	113	112	99.12	313.5	106	100	94.3	293.6	4.78	19.8
429	1516027	Ramesh Nagar-SKV	141	141	100.00	325.3	173	172	99.4	327.0	0.58	-1.7
430	1516104	Karampura, Block H- G(Co-ed) Sarvodaya Vidyalaya	117	117	100.00	292.3	163	160	98.2	264.0	1.84	28.3
431	1516140	West Patel Nagar-GBSSS	238	186	78.15	230.4	176	137	77.8	217.7	0.31	12.7
432	1516141	West Patel Nagar-GGSSS	231	210	90.91	295.9	222	220	99.1	287.7	-8.19	8.3
433	1516142	West Patel Nagar-SKV	185	185	100.00	327.5	156	153	98.1	289.9	1.92	37.7
434	1516143	West Patel Nagar-SBV	110	104	94.55	286.1	131	114	87.0	260.1	7.52	26.0
435	1617002	Nangloi-SBV	333	315	94.59	301.6	290	269	92.8	287.0	1.84	14.6
436	1617003	Paschim Vihar, A 2-SV(Co-ed)	202	188	93.07	253.2	208	183	88.0	239.5	5.09	13.7
437	1617004	Nangloi, Kavita Colony-G(Co-ed)SSS	236	198	83.90	245.3	148	147	99.3	275.8	-15.43	-30.5
438	1617005	Ranhaul-SKV	187	181	96.79	307.7	152	137	90.1	290.8	6.66	16.9
439	1617006	Hiran Kudna-SV(Co-ed)	86	85	98.84	273.6	67	64	95.5	257.8	3.32	15.8
440	1617007	New Multan Nagar-SV(Co-ed)	213	212	99.53	300.6	164	159	97.0	298.3	2.58	2.4
441	1617008	Paschim Vihar, B 4-SV(Co-ed)	191	184	96.34	287.9	168	159	94.6	291.9	1.69	-4.0
442	1617009	Paschim Vihar, A 6-RPVV	132	132	100.00	384.7	98	98	100.0	380.8	0.00	3.8
443	1617010	Nangloi-SKV	276	275	99.64	323.7	353	352	99.7	314.5	-0.08	9.2

444	1617011	Paschim Vihar, B 3-SKV	233	233	100.00	334.5	208	202	97.1	308.6	2.89	25.8
445	1617012	Tikri Kalan-SKV	91	88	96.70	279.4	51	50	98.0	271.9	-1.34	7.5
446	1617013	Nangloi, Sultanpuri Road-SKV	289	281	97.23	303.0	334	319	95.5	290.5	1.72	12.5
447	1617014	Mundka Village-SKV	272	246	90.44	289.4	199	177	88.9	277.9	1.50	11.5
448	1617015	Amalwas, Jawalapuri-GBSSS	142	125	88.03	241.0	139	107	77.0	230.8	11.05	10.3
449	1617017	Nangloi, Sultanpuri Road-GBSSS	174	158	90.80	251.6	274	184	67.2	216.3	23.65	35.2
450	1617018	Mundka Village-GBSSS	79	77	97.47	303.9	71	69	97.2	282.1	0.29	21.8
451	1617021	Nangloi-GGSSS	196	194	98.98	284.6					98.98	284.6
452	1617024	Nangloi, Phase II-GBSSS	180	140	77.78	228.9					77.78	228.9
453	1617025	Nangloi, Phase I-GBSSS	192	189	98.44	251.3					98.44	251.3
454	1617026	Nilothi-SKV	108	99	91.67	259.5	89	33	37.1	198.8	54.59	60.8
455	1617027	Punjabi Basti-G(Co-ed)SSS	142	136	95.77	262.7					95.77	262.7
456	1617028	Peera Garhi Village-Govt. Sarvodaya (Co-ed) Vidhyalaya	186	173	93.01	267.2	186	161	86.6	257.3	6.45	9.8
457	1617029	Bakkarwala-G(Co-ed)SSS	206	129	62.62	211.6	157	130	82.8	231.6	-20.18	-20.0
458	1617030	Baprola-G(Co-ed)SSS	241	233	96.68	276.9	198	180	90.9	251.0	5.77	25.9
459	1617032	Paschim Vihar, A 6-G(Co-ed)SSS	142	131	92.25	267.9	86	82	95.3	260.7	-3.10	7.2
460	1617033	Ambika Vihar-GGSSS	162	139	85.80	269.1	147	136	92.5	268.2	-6.71	0.9
461	1617035	Nangloi, J.J. Colony-GGSSS	445	408	91.69	273.7	312	294	94.2	279.6	-2.55	-5.9
462	1617036	Amalwas, Jawalapuri-SKV	211	210	99.53	300.8	259	253	97.7	287.0	1.84	13.8
463	1617037	Nangloi, J.J. Colony-GBSSS	324	269	83.02	243.1	298	155	52.0	218.8	31.01	24.3
464	1617137	Paschim Vihar, B 3-G(Co-ed)SSS	114	114	100.00	291.9	104	79	76.0	231.5	24.04	60.4
465	1617219	Nilothi-SBV	117	99	84.62	244.6	93	41	44.1	200.3	40.53	44.3
466	1618001	Matiala-SBV	129	126	97.67	262.3	128	98	76.6	235.9	21.11	26.4
467	1618002	Vikas Puri,Block A-SBV	282	268	95.04	284.4	267	219	82.0	268.1	13.01	16.3
468	1618003	Janakpuri, Possangipur B1-SV(Co-ed)	209	204	97.61	299.0	208	190	91.3	280.6	6.26	18.3
469	1618004	Uttam Nagar, No.2-GBSSS	124	120	96.77	290.8	137	125	91.2	247.3	5.53	43.5
470	1618005	Janakpuri, Block C, No.2-SBV	244	233	95.49	257.2	194	176	90.7	255.1	4.77	2.1
471	1618006	Janakpuri, Block C, No.1-GBSSS	157	149	94.90	276.1	151	141	93.4	273.0	1.53	3.0
472	1618008	Uttam Nagar-SBV	85	84	98.82	297.3	79	73	92.4	256.7	6.42	40.5
473	1618009	Kakrola-SBV	182	180	98.90	264.7	270	196	72.6	231.6	26.31	33.2
474	1618010	Vikas Puri, Block G-GBSSS	115	109	94.78	264.2	128	103	80.5	239.0	14.31	25.2
475	1618017	SKV No.1,C-Block,Janakpuri	301	279	92.69	297.3	224	214	95.5	293.1	-2.84	4.2
476	1618018	Janakpuri, Block A-SKV	211	208	98.58	334.5	153	149	97.4	315.3	1.19	19.2
477	1618019	Vikas Puri, Block G-SKV	134	134	100.00	306.8	108	107	99.1	305.6	0.93	1.2
478	1618020	Kakrola-SKV	349	342	97.99	288.4	288	270	93.8	286.0	4.24	2.4
479	1618021	Uttam Nagar, No.2-GGSSS	234	219	93.59	293.0	226	217	96.0	295.2	-2.43	-2.2
480	1618022	SKV No.2,C-Block,Janakpuri	243	238	97.94	260.7	234	226	96.6	278.0	1.36	-17.3
481	1618057	Uttam Nagar-SKV	285	283	99.30	290.2	220	216	98.2	281.1	1.12	9.2
482	1618058	Hastsal-GBSSS	252	244	96.83	315.4	207	200	96.6	292.4	0.21	22.9
483	1618059	Bindapur-GBSSS	186	175	94.09	262.4	70	46	65.7	211.2	28.37	51.1
484	1618060	Bindapur-GGSSS	265	258	97.36	295.0	216	207	95.8	289.9	1.53	5.1
485	1618061	SKV, HASTSAL	429	407	94.87	273.3	467	454	97.2	279.2	-2.34	-6.0
486	1618062	Vikas Puri, Block A-SKV	291	290	99.66	323.0	181	175	96.7	306.7	2.97	16.3
487	1618063	Mohan Garden-SKV	550	534	97.09	280.6	414	395	95.4	284.2	1.68	-3.6
488	1618064	Janakpuri, Block A, No.2-GGSSS	196	192	97.96	285.7	203	202	99.5	297.8	-1.55	-12.1
489	1618065	Janakpuri, Block A-GBSSS	178	175	98.31	306.4	207	196	94.7	281.8	3.63	24.7
490	1618070	Matiala-SKV	307	297	96.74	288.4	263	258	98.1	283.7	-1.36	4.7
491	1618072	GBSSS No.1,Mohan Garden	528	477	90.34	254.3	374	293	78.3	223.7	12.00	30.6
492	1618191	Bindapur-G(co-ed)SSS	352	323	91.76	258.3	264	261	98.9	280.9	-7.10	-22.6
493	1618278	GGSSS, HASTSAL-1618278	294	286	97.28	278.2					97.28	278.2
494	1719001	R.K. Puram, Sector 12-SV (Jose Marti)	160	119	74.38	244.7	170	162	95.3	260.2	-20.92	-15.5

495	1719002	Sarojini Nagar, No.1-SBV (Ganesh Shankar Vidyarthi)	105	95	90.48	308.2	114	104	91.2	293.0	-0.75	15.2
496	1719005	Sarojini Nagar, No.3-GBSSS	138	130	94.20	267.4	158	126	79.7	249.8	14.46	17.6
497	1719006	Sarojini Nagar, No.4-GBSSS	157	148	94.27	285.5	149	137	91.9	282.4	2.32	3.0
498	1719010	Moti Bagh I-GBSSS	159	142	89.31	265.7	104	99	95.2	261.6	-5.88	4.1
499	1719013	R.K. Puram, Sector 2-Sarvodaya Co-ed Vidyalaya	87	82	94.25	265.5	66	66	100.0	268.0	-5.75	-2.5
500	1719022	R.K. Puram, Sector 7, No.3-SV	101	101	100.00	284.0	98	93	94.9	260.3	5.10	23.8
501	1719027	Sarojini Nagar, No.3-GGSSS	126	124	98.41	310.6	163	159	97.5	284.2	0.87	26.4
502	1719029	Sarojini Nagar, No.1-SKV	120	119	99.17	301.4	99	93	93.9	278.5	5.23	22.9
503	1719069	R.K. Puram, Sector 2, No.1-SV	190	175	92.11	266.1	91	91	100.0	291.2	-7.89	-25.1
504	1719070	R.K.Puram, Sector-6, Govt. S.(Co-ed) SSS	182	182	100.00	314.6	194	190	97.9	299.3	2.06	15.3
505	1719073	Moti Bagh I-SKV	99	98	98.99	301.2	92	90	97.8	291.1	1.16	10.1
506	1719101	Laxmi Bai Nagar(Co-Ed)-SSS	69	68	98.55	290.0	72	72	100.0	273.4	-1.45	16.5
507	1719102	Netaji Nagar(Co-Ed)-SV	100	86	86.00	244.5	81	74	91.4	245.2	-5.36	-0.8
508	1719103	R. K. Puram, Sec-3-GBSSS	117	107	91.45	249.3	146	125	85.6	256.2	5.84	-6.8
509	1719104	R. K. Puram, Sec-5(Co-Ed)-GSSS	256	245	95.70	285.2	265	254	95.8	277.5	-0.15	7.7
510	1719105	Moti Bagh-II, Nanakpura-(Co-Ed)SV	98	86	87.76	262.2	109	101	92.7	249.5	-4.91	12.8
511	1719106	Safdarjung Enclave-Sarvodaya(Co-Ed)SSS	55	52	94.55	319.1	62	58	93.5	255.4	1.00	63.7
512	1719130	R.K. Puram, Sector-13 G(Co-ed)SV	94	72	76.60	250.1	80	75	93.8	269.7	-17.15	-19.6
513	1720001	Delhi Cantt.-SBV	222	165	74.32	251.9	201	175	87.1	259.0	-12.74	-7.1
514	1720002	Naraina, Ist Shift-SBV	119	115	96.64	281.3	126	126	100.0	279.8	-3.36	1.5
515	1720003	Mehram Nagar-S(Co-ed)V	41	41	100.00	276.1	31	31	100.0	296.2	0.00	-20.1
516	1720014	Janak Puri, Block D, No.1-SKV	263	232	88.21	267.0	232	214	92.2	278.5	-4.03	-11.5
517	1720017	Pusa, IARI-SKV	122	120	98.36	311.9	79	79	100.0	299.1	-1.64	12.8
518	1720018	Delhi Cantt.-SKV	133	124	93.23	305.0	93	83	89.2	295.5	3.99	9.5
519	1720022	Naraina-SKV	191	189	98.95	317.5	122	122	100.0	305.6	-1.05	12.0
520	1720026	GGSSS, VASANT KUNJ	50	50	100.00	293.3	102	97	95.1	256.0	4.90	37.3
521	1720027	Janak Puri, Block D-SBV	167	142	85.03	257.8	210	188	89.5	246.9	-4.49	10.9
522	1720028	Rajokari-GBSSS	55	55	100.00	274.1	44	44	100.0	297.8	0.00	-23.7
523	1720029	Mahipal Pur-GBSSS	62	61	98.39	314.8	23	23	100.0	331.7	-1.61	-16.9
524	1720030	Rajokari-SKV	76	75	98.68	298.8	75	74	98.7	259.1	0.02	39.7
525	1720031	Vasant Kunj, B1-RPVV	109	108	99.08	346.0	99	99	100.0	337.3	-0.92	8.7
526	1720032	Mahipal Pur- Amar Shaheed Major Sehrawat SKV	231	218	94.37	304.0	170	170	100.0	300.9	-5.63	3.1
527	1720033	Ghitorni-SKV	125	123	98.40	292.8	83	82	98.8	288.4	-0.39	4.3
528	1720034	Ghitorni-GBSSS	52	52	100.00	254.2	27	27	100.0	272.9	0.00	-18.7
529	1720121	Inder Puri, Shahid Captain Amit Verma Govt. Sarvodaya (Co-ed) Vidyalaya	146	133	91.10	268.9	123	116	94.3	267.3	-3.21	1.7
530	1720173	GBSSS, VASANT KUNJ	75	52	69.33	225.7					69.33	225.7
531	1821001	Palam Enclave, No.2-SBV	131	127	96.95	313.2	134	108	80.6	271.4	16.35	41.8
532	1821003	Palam Village, Raj Nagar Extn., Part 2-GBSSS	95	92	96.84	278.7	95	82	86.3	243.7	10.53	34.9
533	1821004	Palam Village, No.1-GBSSS	160	157	98.13	292.5	273	234	85.7	259.6	12.41	32.9
534	1821005	Samalka, No.1- GBSSS	91	85	93.41	287.5	108	92	85.2	272.2	8.22	15.3
535	1821006	Sagarpur, No.1-GBSSS	103	99	96.12	266.8	175	145	82.9	252.5	13.26	14.3
536	1821007	Sagarpur, No.2-GBSSS	89	79	88.76	264.4	92	91	98.9	263.1	-10.15	1.3
537	1821010	Palam Enclave, No.3-GBSSS	102	94	92.16	266.2	131	120	91.6	276.2	0.55	-9.9
538	1821014	Palam Village, Raj Nagar, Part 1-GBSSS	89	88	98.88	263.9	128	120	93.8	251.7	5.13	12.2
539	1821015	Palam Village, No.2-SKV	181	178	98.34	288.3	209	201	96.2	275.6	2.17	12.6
540	1821016	Sagarpur, No.1-SKV	301	288	95.68	276.5	266	259	97.4	302.2	-1.69	-25.7
541	1821017	Sagarpur, No.2-SKV	240	231	96.25	267.3	168	168	100.0	277.2	-3.75	-9.8
542	1821018	Palam Enclave, No.1-SKV	222	221	99.55	306.9	237	230	97.0	297.0	2.50	9.9

543	1821020	Raj Nagar-II SKV	128	125	97.66	295.2	154	152	98.7	278.8	-1.04	16.4
544	1821022	Samalka-SKV	184	181	98.37	323.2	113	111	98.2	321.9	0.14	1.2
545	1821024	Palam Enclave, No.3-GGSSS	95	93	97.89	301.5	134	127	94.8	295.8	3.12	5.7
546	1821025	Vijay Enclave-SKV	192	192	100.00	291.2	217	217	100.0	281.2	0.00	10.0
547	1821026	Chhawla-SKV	172	166	96.51	291.7	127	125	98.4	288.6	-1.91	3.1
548	1821027	Raj Nagar-I SKV	145	145	100.00	288.3	158	153	96.8	277.5	3.17	10.8
549	1821028	Vijay Enclave-SBV	207	168	81.16	239.1	184	176	95.7	252.8	-14.49	-13.6
550	1821029	Dwarka, Sector II-G(Co-ed)SSS	221	218	98.64	287.3	166	161	97.0	281.7	1.65	5.6
551	1821030	Dwarka, Sector-I, Pkt-7-SKV	55	55	100.00	302.1	36	36	100.0	266.8	0.00	35.3
552	1821031	Dwarka, Sector-VI, G(Co-ed)SSS	215	190	88.37	265.1	153	147	96.1	264.1	-7.71	1.0
553	1821032	Bijwasan(Bharthal)SBV	64	64	100.00	279.4	63	61	96.8	261.3	3.17	18.0
554	1821033	Shahabad Mohammadpur-GGSSS	63	60	95.24	341.9	55	49	89.1	331.9	6.15	10.1
555	1821034	Kangan Heri-G(Co-ed)SSS	42	37	88.10	261.2	42	41	97.6	255.7	-9.52	5.5
556	1821035	Bijwasan, Bharthal Road, GGSSS	156	155	99.36	313.1	146	145	99.3	315.7	0.04	-2.6
557	1821036	Chhawla-GBSSS	40	30	75.00	210.9	33	32	97.0	251.3	-21.97	-40.5
558	1821037	Pochanpur-G(Co-ed)SSS	78	77	98.72	260.0	79	79	100.0	270.9	-1.28	-10.9
559	1821039	Bamnoli, Dhulsiras -G(Co-ed) Sr.Sec.School	40	39	97.50	262.4	43	42	97.7	275.6	-0.17	-13.3
560	1821041	Shahabad Mohammadpur-GBSSS	42	37	88.10	238.8	34	30	88.2	258.8	-0.14	-20.0
561	1821137	Dwarka Sector-10, RPVV	97	97	100.00	420.9	97	97	100.0	419.2	0.00	1.7
562	1821203	Dwarka, Sector III(Ist Site)-GGSSS	69	64	92.75	286.2	83	81	97.6	263.5	-4.84	22.7
563	1821204	Dwarka Sector-22, G(Co-ed)SSS	60	59	98.33	329.8	49	44	89.8	303.6	8.54	26.2
564	1821206	Dwarka Sector-6, Govt. (Co-ed) SSS (Site-I)	50	50	100.00	267.7	35	32	91.4	259.5	8.57	8.2
565	1821234	Dwarka, Sector-I, Pkt-7-GBSSS	43	42	97.67	289.9	27	27	100.0	283.1	-2.33	6.8
566	1821237	Dwarka, Sector III(Ist Site)-GBSSS	67	61	91.04	236.6					91.04	236.6
567	1822002	Najafgarh-S(Co-ed)V	65	65	100.00	340.5	93	87	93.5	299.7	6.45	40.8
568	1822003	Surhera-SV	159	149	93.71	285.5	130	118	90.8	294.9	2.94	-9.4
569	1822004	Mundela Kalan-Govt.(Co-ed)SSS	54	54	100.00	283.2	40	40	100.0	314.0	0.00	-30.8
570	1822005	Pandwala Kalan-SV	28	28	100.00	329.6	24	20	83.3	270.1	16.67	59.5
571	1822006	Daulat Pur-SV	19	16	84.21	270.7	32	32	100.0	252.2	-15.79	18.5
572	1822007	Shikar Pur-SV	24	24	100.00	258.1	28	18	64.3	248.7	35.71	9.4
573	1822009	Najafgarh, No.2-GBSSS	139	133	95.68	280.7	137	120	87.6	258.0	8.09	22.6
574	1822010	Ghumanhera-GBSSS	39	39	100.00	287.9	27	24	88.9	257.6	11.11	30.4
575	1822012	Kair-GBSSS	55	47	85.45	264.7	32	11	34.4	241.9	51.08	22.8
576	1822013	Ujwa-GBSSS	35	35	100.00	294.0	29	23	79.3	256.1	20.69	37.9
577	1822014	Dhansa-GBSSS	36	34	94.44	240.3	26	26	100.0	278.4	-5.56	-38.1
578	1822015	Dichaon Kalan-GBSSS	49	49	100.00	256.2	19	17	89.5	247.5	10.53	8.8
579	1822024	Rawta-G(Co-ed)SSS	20	20	100.00	325.0	28	26	92.9	286.5	7.14	38.4
580	1822025	Jhatikara-G(Co-ed)SSS	26	23	88.46	237.1	26	26	100.0	251.9	-11.54	-14.8
581	1822027	Paprawat-GGSSS	137	128	93.43	282.8	122	111	91.0	292.2	2.45	-9.5
582	1822028	Goela Khurd-GGSSS	90	89	98.89	275.4	55	53	96.4	283.2	2.52	-7.7
583	1822031	Khera Dabar-G(Co-ed)SSS	42	41	97.62	332.6	30	29	96.7	306.1	0.95	26.5
584	1822033	Kazipur-G(Co-ed)SSS	105	104	99.05	282.3	91	90	98.9	280.9	0.15	1.4
585	1822039	Dhansa-SKV	87	87	100.00	304.1	62	61	98.4	305.0	1.61	-0.9
586	1822040	Kair-SKV	24	24	100.00	290.8	27	26	96.3	301.1	3.70	-10.3
587	1822044	Najafgarh, No.1-GGSSS	358	342	95.53	298.9	319	311	97.5	310.0	-1.96	-11.0
588	1822047	Najafgarh, No.2-GGSSS	261	249	95.40	301.1	221	212	95.9	300.6	-0.53	0.5
589	1822048	Ujwa-GGSSS	43	43	100.00	356.0	53	53	100.0	343.8	0.00	12.2
590	1822050	Dichaon Kalan-GGSSS	23	21	91.30	306.1	44	38	86.4	287.3	4.94	18.8
591	1822055	Jaffarpur Kalan-S(Co-ed)V	127	122	96.06	306.6	103	103	100.0	326.9	-3.94	-20.3
592	1822056	Khaira-GGSSS	126	126	100.00	345.0	107	105	98.1	326.5	1.87	18.5
593	1822057	Najafgarh, No.3-GBSSS	137	137	100.00	343.9	130	130	100.0	315.9	0.00	28.0

594	1822058	Pandawala Khurd-GGSSS	52	52	100.00	367.7	46	46	100.0	337.4	0.00	30.3
595	1822059	Malikpur-G(Co-ed)SSS	63	60	95.24	283.7	69	69	100.0	303.6	-4.76	-20.0
596	1822060	Najafgarh, No.3-GGSSS	252	242	96.03	287.2	220	215	97.7	292.6	-1.70	-5.4
597	1822061	Najafgarh, Dharampura-SKV	182	178	97.80	303.3	92	92	100.0	284.2	-2.20	19.1
598	1822063	Najafgarh, No.1-GBSSS	133	131	98.50	321.0	172	157	91.3	287.5	7.22	33.5
599	1822064	Khaira-GBSSS	53	52	98.11	317.7	35	35	100.0	305.2	-1.89	12.5
600	1822065	Najafgarh, Jharoda Kalan-GBSSS	110	107	97.27	269.3	73	71	97.3	249.8	0.01	19.6
601	1822066	Najafgarh, Jharoda Kalan-GGSSS	85	85	100.00	312.2	72	72	100.0	334.8	0.00	-22.6
602	1822176	Deendar Pur-Sarvodaya Kanya Vidyalaya	123	121	98.37	279.4	77	69	89.6	275.1	8.76	4.3
603	1822177	Najafgarh Stadium-GGSSS	99	93	93.94	278.7	160	160	100.0	275.7	-6.06	3.0
604	1822178	Mitraon-G(Co-ed)SSS	52	49	94.23	287.4	73	70	95.9	267.3	-1.66	20.1
605	1822247	Deendar Pur -Boys Senior Secondary School	90	88	97.78	263.7	47	22	46.8	205.4	50.97	58.2
606	1822249	Najafgarh-GBSSS(Stadium)	66	66	100.00	290.3	97	89	91.8	262.1	8.25	28.3
607	1822257	Goela Khurd-GBSSS	83	82	98.80	272.8	68	67	98.5	251.1	0.27	21.7
608	1822258	Najafgarh, Dharampura-GBSSS	178	177	99.44	306.5	171	163	95.3	289.4	4.12	17.1
609	1923003	Jonapur- Baba Neem Karoli, SKV	54	54	100.00	291.6	74	74	100.0	283.7	0.00	7.9
610	1923004	Mehrauli Qutab, Sarvodaya Bal Sr. Sec. Vidyalaya	85	82	96.47	247.4	79	68	86.1	227.6	10.39	19.8
611	1923005	Dr. Ambedkar Nagar, Sector IV-SBV (Yogi Arvind)	133	121	90.98	220.9	142	122	85.9	227.8	5.06	-6.9
612	1923008	Dr. Ambedkar Nagar, Sector IV, No.1-GBSSS	295	217	73.56	214.8	195	150	76.9	232.3	-3.36	-17.5
613	1923009	Dr. Ambedkar Nagar, Sector IV, No.2-GBSSS	213	148	69.48	241.6	146	129	88.4	257.6	-18.87	-16.0
614	1923010	Malviya Nagar-GBSSS	145	129	88.97	252.3	96	82	85.4	242.3	3.55	10.0
615	1923011	Dr. Ambedkar Nagar, Sector V-GBSSS (Shaheed Anushuya Prasad)	290	198	68.28	205.0	173	157	90.8	224.6	-22.48	-19.6
616	1923012	Chirag Delhi-GBSSS	39	39	100.00	286.9	44	43	97.7	261.1	2.27	25.8
617	1923013	Begumpur-GBSSS	74	74	100.00	248.6	75	67	89.3	238.7	10.67	9.9
618	1923014	Fatehpur Beri-GBSSS	79	74	93.67	257.7	63	59	93.7	270.3	0.02	-12.6
619	1923015	Mehrauli, No.2-GBSSS	153	117	76.47	255.7	98	88	89.8	278.7	-13.33	-23.1
620	1923018	Deoli-GBSSS	362	243	67.13	207.7	245	219	89.4	233.8	-22.26	-26.1
621	1923020	Khanpur, No.1-GBSSS	324	214	66.05	201.1	172	124	72.1	209.5	-6.04	-8.4
622	1923021	Hauz Rani-GBSSS	98	67	68.37	226.5	40	15	37.5	174.8	30.87	51.7
623	1923023	Dera- GGSSS	95	76	80.00	227.3	41	23	56.1	216.6	23.90	10.6
624	1923026	Bhatti Mines-G(Co-ed)SSS	59	52	88.14	310.3	81	69	85.2	246.9	2.95	63.4
625	1923027	Sangam Vihar-GBSSS	306	258	84.31	241.4	211	190	90.0	241.5	-5.73	-0.1
626	1923036	Ishani Govt. Sarvodaya Kanya Vidyalaya G-BLOCK SAKET	282	281	99.65	312.2	323	318	98.5	288.8	1.19	23.4
627	1923037	Chirag Delhi-SKV	108	106	98.15	280.4	102	98	96.1	281.9	2.07	-1.5
628	1923038	Mehrauli Ramanujan-SKV	348	345	99.14	310.7	245	230	93.9	292.9	5.26	17.8
629	1923041	Hauz Rani-Sr.Sec.SKV (Raja RamMohan Roy)	139	123	88.49	255.5	98	68	69.4	229.9	19.10	25.5
630	1923042	Deoli-SKV (Bachhan Prasad)	287	286	99.65	283.2	311	305	98.1	276.9	1.58	6.3
631	1923044	Dr. Ambedkar Nagar, Sector IV, No.1-GGSSS	405	378	93.33	265.5	223	221	99.1	282.9	-5.77	-17.5
632	1923045	Dr. Ambedkar Nagar, Sector IV, No.2-GGSSS	323	321	99.38	292.5	313	308	98.4	266.2	0.98	26.2
633	1923046	Malviya Nagar-SKV	155	147	94.84	294.3	130	123	94.6	286.9	0.22	7.4
634	1923047	Dr. Ambedkar Nagar, Sector V-GGSSS	300	275	91.67	250.4	333	309	92.8	258.6	-1.13	-8.2
635	1923048	Chattarpur-GGSSS	220	215	97.73	289.4	175	170	97.1	274.3	0.58	15.1
636	1923052	Sangam Vihar-GGSSS	716	488	68.16	225.5	469	440	93.8	263.4	-25.66	-37.9
637	1923055	Pushp Vihar, M.B.Road-GGSSS	320	305	95.31	290.1	278	268	96.4	277.6	-1.09	12.5
638	1923056	Saket, Block J-SBV (Vir Chander Singh Garhwal)	472	444	94.07	251.7	530	505	95.3	263.2	-1.22	-11.5
639	1923057	Begumpur, MMT/STC Colony-SKV	97	93	95.88	297.2	84	84	100.0	293.3	-4.12	3.9
640	1923058	Pushp Vihar, M.B.Road-GBSSS	145	134	92.41	270.4	155	144	92.9	267.7	-0.49	2.8

641	1923059	Fatehpur Beri-SKV (Priya Darshani)	187	182	97.33	288.3	146	145	99.3	293.0	-1.99	-4.7
642	1923060	Dr. Ambedkar Nagar, Sector IV, No.3-GGSSS	308	260	84.42	236.6	328	297	90.5	246.5	-6.13	-9.9
643	1923061	Sultanpur-SKV	89	85	95.51	285.5	93	92	98.9	262.1	-3.42	23.4
644	1923063	SKV, AYA NAGAR	73	66	90.41	295.2	55	53	96.4	251.0	-5.95	44.2
645	1923064	Mandi Village -GGSSS	81	68	83.95	225.0	63	53	84.1	224.6	-0.18	0.4
646	1923065	Dr. Ambedkar Nagar, Sector IV, No.3-GBSSS	235	149	63.40	216.9	160	147	91.9	267.1	-28.47	-50.2
647	1923081	Chattarpur, Acharya Tulsi SBV	308	217	70.45	220.2	177	132	74.6	236.4	-4.12	-16.2
648	1923351	Dr. Ambedkar Nagar, Sector-V(Dashinpuri Extension)-SV	211	199	94.31	271.5					94.31	271.5
649	1923354	GBSSS, AYA NAGAR	44	39	88.64	302.1					88.64	302.1
650	1923355	Sultanpur-GBSSS	62	58	93.55	228.0					93.55	228.0
651	1924001	Srinivaspuri-SBV (Govind Ballabh Pant)	333	159	47.75	199.8	266	135	50.8	222.7	-3.00	-23.0
652	1924003	Ali Ganj-SV	48	46	95.83	269.0	66	57	86.4	236.7	9.47	32.4
653	1924004	Jangpura-GBSSS	58	54	93.10	262.2	105	76	72.4	238.7	20.72	23.4
654	1924005	Hari Nagar Ashram-GBSSS	131	59	45.04	191.6	102	78	76.5	264.8	-31.43	-73.1
655	1924006	Kidwai Nagar, No.1-GBSSS	88	81	92.05	269.9	97	96	99.0	262.2	-6.92	7.8
656	1924009	Sadiq Nagar-SBV	55	27	49.09	199.9	89	82	92.1	245.4	-43.04	-45.5
657	1924010	Andrews Ganj-GBSSS	71	63	88.73	269.2	74	56	75.7	239.6	13.06	29.5
658	1924014	Defence Colony, Varun Marg-GBSSS	90	83	92.22	260.8	114	102	89.5	234.3	2.75	26.5
659	1924023	GEORGI STOIKOV RAKOVSKI SARVODAYA KANYA VIDYALAYA C-BLOCK DEFENCE COLONY	58	57	98.28	289.8	65	62	95.4	268.0	2.89	21.8
660	1924024	Kidwai Nagar, No.1-SKV (Rani Durgawati)	89	88	98.88	283.7	66	60	90.9	267.5	7.97	16.2
661	1924025	Defence Colony, Block A- SN SKV	252	227	90.08	281.0	233	203	87.1	259.4	2.96	21.6
662	1924026	Sadiq Nagar-SKV	61	59	96.72	271.1	48	42	87.5	260.7	9.22	10.4
663	1924027	East of Kailash, No.2-SKV	103	103	100.00	298.5	105	99	94.3	304.1	5.71	-5.7
664	1924030	Kidwai Nagar, No.2-GGSSS	121	109	90.08	261.5	94	76	80.9	270.4	9.23	-8.9
665	1924031	Srinivaspuri-GGSSS	222	213	95.95	267.8	225	223	99.1	279.1	-3.17	-11.3
666	1924032	East of Kailash, No.1-GGSSS	133	131	98.50	304.2	105	103	98.1	318.8	0.40	-14.5
667	1924033	Andrews Ganj- SKV	157	151	96.18	285.3	167	158	94.6	287.8	1.57	-2.4
668	1924037	Jungpura-SKV (Kamla Nehru)	96	76	79.17	244.5	70	69	98.6	270.9	-19.40	-26.4
669	1924038	Lodhi Road, Tyagraj Nagar-RPVV	78	78	100.00	332.7	84	84	100.0	340.1	0.00	-7.4
670	1924039	INA Colony-SV	201	132	65.67	222.1	133	87	65.4	226.0	0.26	-4.0
671	1924043	Hari Nagar Ashram-SKV	149	137	91.95	270.5	114	104	91.2	284.5	0.72	-14.0
672	1924188	Lodhi Road-G(Co-Ed)SSS	75	75	100.00	280.4	117	99	84.6	255.6	15.39	24.8
673	1925002	Noor Nagar-GBSSS	307	202	65.80	225.0	349	149	42.7	191.8	23.11	33.1
674	1925003	Chirag Enclave-SBV (Kautilya)	223	213	95.52	253.7	210	207	98.6	262.9	-3.06	-9.2
675	1925005	New Friends Colony-GBSSS (Chander Shekhar Azad)	107	87	81.31	255.2	164	149	90.9	248.0	-9.55	7.2
676	1925006	Madanpur Khadar-SBV (Rama Krishna)	387	297	76.74	232.2	359	302	84.1	233.9	-7.38	-1.7
677	1925007	Tuglakabad Extn.-SBV (Sardar Vallabhbhai Patel)	315	307	97.46	291.2	188	185	98.4	285.8	-0.94	5.3
678	1925009	Molar Band-GBSSS	506	420	83.00	229.6	545	458	84.0	231.2	-1.03	-1.6
679	1925011	Kalkaji, No.2-GBSSS	202	174	86.14	257.0	145	134	92.4	261.2	-6.28	-4.2
680	1925012	Kalkaji, Block G-GBSSS	92	84	91.30	232.3	227	200	88.1	231.6	3.20	0.7
681	1925014	Tuglakabad Village-GBSSS	224	144	64.29	205.6	165	107	64.8	199.7	-0.56	6.0
682	1925015	Badarpur, No.1-GBSSS	456	333	73.03	220.9	385	347	90.1	240.8	-17.10	-19.9
683	1925016	Kalkaji, DDA Flats, Phase II-GBSSS	210	171	81.43	232.5	157	118	75.2	218.2	6.27	14.4
684	1925017	Tuglakabad, Railway Colony-GBSSS	234	200	85.47	232.8	275	232	84.4	245.8	1.11	-13.0
685	1925020	Tuglakabad Extn., No.2-GBSSS	212	130	61.32	208.0	161	138	85.7	217.0	-24.39	-9.0
686	1925029	Kalkaji, No.1-SKV (Veer Savarkar)	215	197	91.63	277.5	186	171	91.9	284.7	-0.31	-7.1

687	1925031	Tuglakabad, Railway Colony-SKV (Rani Jhansi)	273	254	93.04	287.4	216	197	91.2	299.8	1.84	-12.4
688	1925032	Green Park Extn.-SKV (Gargi)	172	171	99.42	281.3	103	101	98.1	296.3	1.36	-15.0
689	1925033	New Friends Colony-SKV	138	138	100.00	343.2	93	93	100.0	316.1	0.00	27.1
690	1925035	Noor Nagar-SKV	248	200	80.65	273.0	256	209	81.6	267.3	-1.00	5.8
691	1925037	Molar Band-SKV	812	746	91.87	264.9	598	590	98.7	278.2	-6.79	-13.3
692	1925038	Kalkaji, No.2-SKV	166	165	99.40	289.2	129	126	97.7	281.9	1.72	7.2
693	1925039	Kalkaji, No.3-GGSSS	153	140	91.50	277.9	162	153	94.4	270.8	-2.94	7.1
694	1925040	Tuglakabad Village-SKV	155	141	90.97	257.8	158	152	96.2	264.4	-5.24	-6.6
695	1925041	Kalkaji, DDA Flats, Phase II-GGSSS	319	266	83.39	250.4	245	210	85.7	262.9	-2.33	-12.4
696	1925042	Badarpur, No.1-GGSSS	301	275	91.36	286.1	295	287	97.3	289.0	-5.93	-2.9
697	1925046	Tuglakabad, Railway Colony, No.2-GGSSS	275	270	98.18	258.1	187	184	98.4	259.5	-0.21	-1.4
698	1925049	Joga Bai-GGSSS	193	156	80.83	249.7	124	96	77.4	278.0	3.41	-28.3
699	1925051	Badarpur, No.2-GBSSS	178	172	96.63	264.9	219	156	71.2	222.9	25.40	42.0
700	1925052	Joga Bai-GBSSS	88	52	59.09	201.2	63	36	57.1	220.0	1.95	-18.8
701	1925053	Molar Band, No.2-GGSSS	775	578	74.58	245.2	551	503	91.3	259.5	-16.71	-14.3
702	1925054	Badarpur, No.2-GGSSS	241	186	77.18	242.8	185	180	97.3	272.6	-20.12	-29.8
703	1925055	Chitranjan Park-GBSSS	176	120	68.18	232.0	193	158	81.9	244.6	-13.68	-12.6
704	1925056	Tughlakabad Extn.-SBV	135	133	98.52	240.4	153	148	96.7	234.4	1.79	6.0
705	1925057	Molar Band, No.2-GBSSS	671	266	39.64	168.8	467	255	54.6	192.5	-14.96	-23.6
706	1925058	Tughlakabad, Railway Colony, No.2-GBSSS	189	74	39.15	189.2					39.15	189.2
707	1925059	Lajpat Nagar, Ring Road-SBV (Shaheed Hemu Kalani)	217	195	89.86	274.3	209	206	98.6	285.0	-8.70	-10.7
708	1925060	Chitranjan Park-SKV (Shyama Prasad Mukherjee)	95	91	95.79	303.4	86	84	97.7	293.1	-1.88	10.3
709	1925061	Tughlakabad Extn., No.1-SKV (Aruna Asif Ali)	365	357	97.81	271.5	245	243	99.2	286.5	-1.38	-14.9
710	1925062	Madanpur Khadar-SKV	472	421	89.19	261.7	352	323	91.8	262.3	-2.57	-0.6
711	1925246	Masjid Moth-G(Co-ed)SSS	71	62	87.32	236.2	41	39	95.1	248.6	-7.80	-12.4
712	1925247	Badarpur, No.3-GBSSS	331	139	41.99	184.6	200	144	72.0	226.7	-30.01	-42.1
713	1925248	Badarpur, No.3-GGSSS	272	263	96.69	269.4	164	156	95.1	275.8	1.57	-6.4
714	1925249	Tughlakabad Extn.-GBSSS No.3	71	64	90.14	235.3	114	100	87.7	225.9	2.42	9.4
715	1925250	Tughlakabad Extn.-GGSSS No.2	191	164	85.86	240.6	154	143	92.9	260.9	-6.99	-20.3
716	1925333	Shahpur Jat-S(Co-Ed)V	62	55	88.71	234.3	38	32	84.2	228.0	4.50	6.3
717	1925334	Lajpat Nagar-RPVV	67	63	94.03	350.0	66	63	95.5	356.5	-1.43	-6.5
718	1925335	LAJPAT NAGAR GOVT.(CO.ED)S.S.S	172	163	94.77	293.4	207	189	91.3	289.8	3.46	3.5
719	1925341	HARKESH NAGAR GGSSS	103	94	91.26	241.1	57	57	100.0	256.2	-8.74	-15.1
720	1925342	HARKESH NAGAR GBSSS	128	103	80.47	226.0					80.47	226.0
721	2026001	President Estate-SV (Dr.Rajinder Prasad)	160	155	96.88	279.7	177	155	87.6	276.0	9.30	3.6
722	2026002	Kitchner Road-SV	109	108	99.08	275.8	97	74	76.3	233.9	22.79	41.9
723	2026003	Pandara Road-GBSSS	82	46	56.10	212.8	82	52	63.4	215.8	-7.32	-3.1
724	2026004	Pandara Road-SKV	69	69	100.00	299.7	47	46	97.9	298.0	2.13	1.6
725	2026005	Jor Bagh-SV	157	151	96.18	284.5	145	133	91.7	289.9	4.45	-5.5
726	2127001	Rouse Avenue-SBV	144	111	77.08	240.3	116	89	76.7	251.7	0.36	-11.4
727	2127002	Jama Masjid, No.1(Urdu Medium)-SBV	72	36	50.00	233.9	56	41	73.2	262.3	-23.21	-28.3
728	2127003	Darya Ganj, Pataudi House-SBV	84	70	83.33	259.8	102	78	76.5	231.8	6.86	28.0
729	2127005	Mata Sundri Road-GBSSS	158	91	57.59	209.8	164	122	74.4	229.8	-16.80	-20.0
730	2127014	Kamla Market, Zeenat Mahal-SKV No.1	48	48	100.00	291.0	38	37	97.4	263.3	2.63	27.7
731	2127015	Mata Sundri Road-SKV	29	29	100.00	288.5	66	66	100.0	274.5	0.00	14.0
732	2127016	Dayanand Road-SKV	83	83	100.00	330.7	65	65	100.0	295.0	0.00	35.7
733	2127017	Jama Masjid, No.2-SKV	104	101	97.12	301.0	60	57	95.0	318.0	2.12	-17.0
734	2127018	Ram Nagar, No.1-GGSSS	71	71	100.00	256.2	34	34	100.0	306.7	0.00	-50.5
735	2127021	Bulbuli Khana-SKV	134	131	97.76	287.6	96	83	86.5	281.0	11.30	6.5

736	2127023	Jama Masjid, Panama Building-GGSSS	58	58	100.00	298.2	33	33	100.0	294.9	0.00	3.2
737	2127024	Jama Masjid, No.1(Hindi Medium)-SKV	101	100	99.01	267.7	69	67	97.1	267.3	1.91	0.3
738	2127025	Chashma Building(Urdu Medium)-GGSSS	37	36	97.30	298.5	48	46	95.8	282.1	1.46	16.3
739	2127179	Lal Kuan, Zeenat Mahal, No.2-SKV	77	77	100.00	342.3	58	58	100.0	324.9	0.00	17.4
740	2128001	Paharganj-SBV	128	103	80.47	208.1	107	50	46.7	182.8	33.74	25.3
741	2128002	Jhandewalan, Plot 6-SBV (Asharfi Devi)	85	58	68.24	203.6	81	29	35.8	178.7	32.43	25.0
742	2128006	New Rohtak Road-GBSSS	44	36	81.82	218.2	41	33	80.5	232.8	1.33	-14.6
743	2128007	Dev Nagar-GBSSS	41	39	95.12	254.0	46	25	54.3	206.2	40.77	47.8
744	2128008	Rani Jhansi Road-SBV	110	72	65.45	219.2	53	36	67.9	229.0	-2.47	-9.9
745	2128018	Aram Bagh Lane-SKV	52	28	53.85	203.1	69	63	91.3	253.6	-37.46	-50.5
746	2128019	Old Rajinder Nagar-SKV (Swami Daya Nand)	96	81	84.38	247.2	87	76	87.4	263.0	-2.98	-15.8
747	2128020	Prasad Nagar-SKV (Baba Ramdev)	148	125	84.46	238.5	160	116	72.5	217.6	11.96	20.9
748	2128021	Paharganj-GGSSS	63	60	95.24	271.1	60	54	90.0	261.4	5.24	9.7
749	2128023	New Rohtak Road-GGSSS	51	51	100.00	286.4	34	33	97.1	276.6	2.94	9.8
750	2128031	Karol Bagh, Link Road, Plot No.1-RPVV	57	57	100.00	356.8	53	53	100.0	358.2	0.00	-1.4
751	2128032	New Rajinder Nagar-SV (Rana Pratap)	106	102	96.23	249.8	127	99	78.0	220.7	18.27	29.1



Subjectwise Pass Percentage of Class XII for Session 2013

S. No.	School ID	School Name	Eng.	Phy.	Chem.	Bio.	Math	Eco.	Accts.	B.St.	Pol.Sc.	Hist.	Geo.
1	1001001	Bhola Nath Nagar-SBV (Babu Ram)	100.00	100	100	100	91.38	90.67	95.83	95.83	88.89		100
2	1001002	Vivek Vihar-SBV	100.00	98.39	98.39	92.31	99.05	100	100	92.22			
3	1001004	Kanti Nagar-SBV	63.74				79.17	72.53	91.67	70.83	88.06	98.51	
4	1001006	Surajmal Vihar-SBV	100.00	100	100	100	100	100			100	100	
5	1001009	Anand Vihar-SKV	91.40	100	100	100	97.14	79.71	100	100	86.21	100	100
6	1001010	Bhola Nath Nagar, No.3-GBSSS	99.17	100	100	100	100	96.88	96.88	96.88	100	100	100
7	1001018	Bhola Nath Nagar, No.1-SKV	97.22	96.3	100	94.44	96.05	86.6	94.29	92.86	100	100	
8	1001020	Bhola Nath Nagar, No.2-GGSSS	100.00				95.83	90.38	96.43	100	100	100	
9	1001022	Vivek Vihar-GGSSS	95.10	88.14	98.31	92.31	93.88	94.59	96.6	94.56	88.46	100	
10	1001023	Bhola Nath Nagar, No.3-GGSSS	96.15				100	78.57	87.18	77.05	100	100	
11	1001024	Kanti Nagar-GGSSS	97.39					100			98.17	100	
12	1001026	Vivek Vihar,Phase-II-GGSSS	100.00					58.33			84.75	98.59	
13	1001102	Surajmal Vihar-SKV	96.32	98.41	100	100	100	100			96	100	
14	1001104	Surajmal Vihar-RPVV	100.00	100	100	100	99.04	100	100	100	100	100	
15	1001105	Jhilmil Colony-SBV	70.10	80	72	92	87.8	70.97	75.76	66.67	80		93.33
16	1001106	Kiran Vihar-SKV	66.06				72.41	94.83	84.48	89.66	84.31	96.08	
17	1001109	Kiran Vihar-SBV	97.50				97.06	91.25	97.06	94.12	93.48	100	
18	1001110	Rajgarh Colony-SBV	93.68				97.78	92.63	97.78	86.67		100	100
19	1001111	Jhilmil Colony-GGSSS	92.19				90.38	84.62	92.31	94.94	96.61	100	
20	1001196	Vishwas Nagar-SKV	60.94								75.38	98.46	
21	1001204	Vishwas Nagar-GBSSS	76.19					62.34			84.42	98.7	
22	1001208	Anand Vihar - SBV	79.87	95.45	100	97.62	96.2	86.49	100	77.14	94.74	100	100
23	1002001	Mandawali-SBV (Veer Udham Singh)	98.60	100	97.06	100	97.56	95.8	97.75	92.13	93.41	97.8	100
24	1002002	Patparganj-SBV (Genda Lal Dixit)	73.99				83.33	70.69	89.39	95.45	92.06	100	92.06
25	1002003	Kalyanvas-SBV (Raj Bihari Bose)	99.16	100	100	100	98.7	100	79.22	76.62	100	100	100
26	1002004	Shakarpur, No.2-SBV (Ishwar Chand)	74.89				87.32	66.37	95	87.5	56.31		83.5
27	1002005	West Vinod Nagar-SBV	77.51				62.5	58.68	74.55	43.93	75.65	99.14	93.1
28	1002006	Mayur Vihar, Phase I, Pkt. II-SBV (Prem Chand)	84.95	95.35	95.35	97.67	87.5	92.75	85.51	88.41	95.93	98.37	96.75
29	1002007	East Vinod Nagar-SBV (Jai Prakash Narayan)	87.92	95.24	100	95.24	92.94	73.02	84.88	63.95	97.06	95.05	96.08
30	1002008	Kalyanpuri-SBV	60.00	54.17	79.17	45.83	66.9	46.43	62.86	38.52	54.14	95.1	59.02
31	1002010	Trilokpuri, Block 20-SBV	91.30					85.71			91.43	100	100
32	1002012	Khichripur-GBSSS	93.75					68.03			87.7	98.36	
33	1002013	Dallupura-SBV	88.54				83.87	66.67	81.4	81.4	100		95.08
34	1002014	New Kondli-GBSSS	72.57	76.92	75.96	63.27	69.23	24.18			57.14		63.74
35	1002015	Mayur Vihar, Phase II, Pkt.B-SBV	82.52				96.08	98.7	96.08	94.12	96.3	96.67	96.3
36	1002016	Mayur Vihar, Phase I, Pkt.IV-SBV(Shaheed Capt.Hanifuddin)	72.00					91.3			95.83	97.92	
37	1002022	Kalyanpuri-SKV (Mother Teresa)	97.55				96.49	98	100	100	94.92	96.63	
38	1002023	Mandawali-SKV	94.32				96.36	98.08	100	100	93.23	99.14	
39	1002024	Trilokpuri, Block 27-SKV	83.33								83.12	99.5	
40	1002025	Trilokpuri, Block 20-SKV (Sharda Sen)	100.00				95.83	97.25	92.31	96.15	100	100	
41	1002026	Kondli-SKV (Jeeja Bai)	96.76					68.18			89.86	98.07	95.43

42	1002027	Dallupura-SKV	91.58					82.29	77.36	77.36	85.53	98.46	
43	1002028	East Vinod Nagar-SKV (Ravindra Thakur)	99.66	100	100	100	100	100	99.25	99.25	100	100	100
44	1002029	Mayur Vihar, Phase II, Pkt.B-SKV (Annie Besant)	93.15					81.03	100	96.67	87.93	100	
45	1002031	Patparganj-SKV	100.00				100	97.8	97.83	97.83	95.12	100	
46	1002032	West Vinod Nagar-SKV	95.83				94.55	83.52	90	91.82	81.94	99.42	93.2
47	1002033	KalyanVas-SKV	98.19	97.37	100	100	97.37	97.83			93.51	100	100
48	1002034	Mayur Vihar, Phase I, Pkt.II-SKV (Janaki Devi)	87.99	89.39	95.45	84.62	65.91	65.55	62.34	73.33	74	83.61	
49	1002036	Mayur Vihar, Phase I, Pkt.IV-SKV	100.00					86.96			100	100	
50	1002037	Khichripur-GGSSS	92.79								98.04	97.44	96
51	1002177	Trilokpuri, Block 27-SBV	49.66	67.35	81.63	65.22	63.77	45.05	78.03	59.09	67.14	94.26	72.08
52	1002181	Joshi Colony-GBSSS	72.92					58.76			94.85	95.96	
53	1002182	Mayur Vihar, Phase I, Chilla Gaon-G(Co-ed)SSS	98.15				100	98.94	100	85.71		100	98.39
54	1002183	New Ashok Nagar-SKV	96.27				100	78.85	100	100	100	100	
55	1002184	Gazipur-SKV	100.00					90.41			95.89		100
56	1002185	Vasundhra Enclave-GGSSS	88.03					61.97			85.21	96.83	
57	1002186	New Kondli-GGSSS	93.46	97.67	95.35	93.02	89.32	78.34	91.67	93.33	86.38	99	
58	1002187	New Ashok Nagar-GBSSS	94.07				100	96.27	97.56	100	93.55		98.92
59	1002191	Shakarpur, School Block-GGSSS	76.47								99.09	100	
60	1002192	Shakarpur, No.1-SBV	85.71				81.82	67.61	95.45	77.27	79.59	100	96.88
61	1002193	Shakarpur, No.2-SKV	99.46				98.46	92.8	98.75	98.75	100	98.86	
62	1002195	Shakarpur, School Block-SBV	89.09					58.18			94.55	100	
63	1002196	Shakarpur, No.1-SKV	96.69				71.43	91.11	93.48	100	96.15	100	
64	1002198	Kondli-SBV	83.57					82.61			77.14	92.53	92.53
65	1002362	Vasundhra Enclave-GBSSS	53.56					18.58			67.8	83.28	
66	1002363	Gazipur-GBSSS	85.26				90	68.57	85	92.5	58		87
67	1003001	Laxmi Nagar-SBV	82.58	82.93	97.56	54.55	94.62	69.29	76.36	85.11	96.97		96.97
68	1003002	Rani Garden-SBV	97.01	100	100	100	100	94.74			100	100	97.44
69	1003003	Jheel Khurenja, No.1-SBV	96.55				87.88	91.74	96.36	90.91	96.3		94.44
70	1003004	Kailash Nagar-SBV	67.80				83.33	47.46	87.5	66.67	97.14	100	
71	1003007	Chander Nagar-GBSSS	95.45				100	91.86	76.34	91.4	100	100	
72	1003009	Geeta Colony, Block 13-GBSSS	91.18	95.24	95.24	89.47	91.84	61.9	96.36	100	96.55	100	
73	1003012	Gandhi Nagar-SBV	97.70	93.94	96.97	86.36	93.85	92.59	100	100	100	80	100
74	1003013	Krishna Nagar-SBV	97.54	100	100	100	100	97.33	93.33	96			
75	1003024	Geeta Colony, Block 13-SKV	97.73				94.74	78.36	97.37	94.74	96.47	99.02	
76	1003025	Chander Nagar-SKV	100.00				85.71	93.24	97.92	93.75	79.1	100	
77	1003026	Shankar Nagar-SKV	89.80				85.37	85.45	92.68	89.09	94.55	100	
78	1003027	Gandhi Nagar, No.1-SKV	99.23	100	100	100	97.89	98.44	100	100	93.18	100	
79	1003028	Laxmi Nagar-SKV	99.14	97.06	97.06	97.62	82.86	83.56	93.46	93.46	88.06	100	
80	1003030	Rani Garden-GGSSS	93.88				83.33	79.07	89.83	66.07	74.26	99.07	
81	1003033	Kailash Nagar-GGSSS	95.65				94.44	88.46	94.74	82.35	98.36	100	
82	1003034	Gandhi Nagar, No.2-GGSSS	96.30					100			98.75		
83	1003035	Gandhi Nagar, No.3-GGSSS	86.59				95.45	89.47	96.3	96.3	87.72	97.78	
84	1003036	Krishna Nagar-SKV	98.03				94.92	79.53	100	98.65	88.03	100	
85	1003152	Radhey Shyam Park-SBV	94.92				100	89.13	100	92	95.65	100	97.14
86	1003153	Radhey Shyam Park- SKV	96.72				92.31	87.84	100	97.56	88.89	100	
87	1003260	Lalita Park-GGSSS-1003260	80.00				50	29.47	92.86	92.86	77.78		
88	1003261	Gandhi Nagar-RPVV	100.00	100	100	100	100	98.84	100	100	100		100
89	1003264	Lalita Park-GBSSS	60.80				38.71	33.6	70.97	70.97	73.4	94.68	

District- North East

Subjectwise Pass Percentage of Class XII for Session 2013

S. No.	School ID	School Name	Eng.	Phy.	Chem.	Bio.	Math	Eco.	Accts.	B.St.	Pol.Sc.	Hist.	Geo.
1	1104001	Yamuna Vihar, Block B, No.1-SBV	95.70				98.86	96.8	98.86	100	100	100	100
2	1104002	Khajoori Khas-SBV	91.30				92.59	63.48	87.5	79.17	99	100	99
3	1104003	Yamuna Vihar, Block B, No.2-SBV	90.43					59.84			92.35	98.09	
4	1104004	Gokalpur Village-GBSSS	93.92	100	100	100	100	96.21	100	88.46	97.38	95.81	
5	1104005	Gokalpuri-GBSSS	91.97				100	94.43	100	93.65	96.46	97.52	97.33
6	1104006	Ghonda, No.1-GBSSS	99.32	100	100	100	91.26	86.84	95.65	92.75	100		100
7	1104007	Ghonda, No.2-GBSSS	93.42					100			100		98.94
8	1104008	Yamuna Vihar, Block C, No.2-GBSSS	89.16				93.85	70.66	96.83	96.83	92.43		91.08
9	1104009	Yamuna Vihar, Block C, No.1-GBSSS	98.56	100	100	97.1	95.31	86.24	98.25	89.47	96.69	99.49	99.22
10	1104010	Dayalpur-GBSSS	88.96				74.71	86.41	95.4	89.66	96.87	95.63	97.13
11	1104011	Sabhapur-GGSSS	66.67					58.02			95.06	100	
12	1104012	Bhajanpura-G(Co-ed)SSS (RDJK)	97.04	96	96.15	95.65	96.55	93.66	97.14	97.14	83.48	100	
13	1104015	Khajoori Khas-GBSSS	80.06	94.52	95.89	90.7	78.08	79.12			97.8	98.53	
14	1104018	Yamuna Vihar, Block C, No.1-SKV	92.41	100	100	100	99.44	92.32	98.96	100	97.9	98.77	97.46
15	1104019	Ghonda, No.2-SKV	95.59					70.64			95.41	100	
16	1104020	Gokalpuri-SKV	87.06	93.94	100	96.97	74.68	75.38	76.09	82.61	74.65	98.88	76.67
17	1104021	Gokalpur Village-SKV	99.62				100	100	100	97.67	99.42	98.85	
18	1104022	Khajoori Khas-SKV	79.53					100			96.39	98.53	94.62
19	1104023	Yamuna Vihar, Block B, No.1-GGSSS	94.91				84.78	89.93	91.8	86.89	98.58	100	100
20	1104024	Yamuna Vihar, Block C, No.2-SKV	85.37					64.22			94.96	98.81	
21	1104025	Ghonda, No.1-GGSSS	94.92				100	97.27	98.31	100	100	99.52	
22	1104026	Dayalpur-GGSSS	87.45				88.52	85.07	96.67	93.33	92.51	98.21	
23	1104027	Yamuna Vihar, Block B, No.2-GGSSS	95.84	94	100	100	92	78.4	92	90	97.24	100	97.58
24	1104142	Karawal Nagar-GGSSS	73.32					64.29			70.13	92.64	
25	1104143	Karawal Nagar-GBSSS	92.07					94.35			99.32	95.27	96.93
26	1104149	Yamuna Vihar, Block B-RPVV	100.00	98.18	98.18	100	90.82	100	90.7	100		100	100
27	1104150	Bhajanpura-GBSSS (RDJK)	56.84					76.19			84.13	97.62	
28	1104153	Khajoori Khas-GGSSS	96.27				80	91.3	95.65	97.1	86.6		95.98
29	1104261	Tukhmipur-GBSSS	70.95					72.67			83.57		84.92
30	1104262	Tukhmipur-GGSSS	74.72					66.78			93.38	97.9	
31	1104335	Sonia Vihar-GGSSS	70.15					73.68			80.85	94.83	82.98
32	1104336	Sonia Vihar-GBSSS	71.73					43.69			71.65	95.69	92.45
33	1104400	LONI ROAD,EAST GOKULPUR,GGSSS	92.31					67.78			98.65	98.2	
34	1104406	Loni Road,East Gokul Pur,Govt. Boys Sr.Sec.School	70.98					68.83			92.21	99.57	
35	1104417	GOVT. BOYS S.SEC. SCHOOL SABHAPUR	61.54					48.35			89.01	100	
36	1105001	Shahadara, G.T. Road-SBV (Gandhi Memorial)	100.00	100	100	100	100	99.17	100	100	100		100
37	1105002	Gautam Puri-SBV	74.18				90.16	92.71	92.62	93.44	96.06	100	99.21
38	1105003	Brahmpuri-SBV	71.04	86.96	95.65	91.3	92.45	60.22	91.67	85	76.86	91.67	56.16
39	1105004	New Seelampur, No.1-SBV	90.83				100	92.73	100	100	92.31	91.38	97.65
40	1105005	Shahadara, Shivaji Park-GBSSS	91.30				100	83.69	98	94	93.41	100	
41	1105006	Shahadara, G.T. Road-GBSSS	92.83	97.73	97.73	97.73	98.59	85.15	98.06	93.2	95.96		97.98
42	1105007	Babarpur-GBSSS	87.94	100	100	92.5	100	97.56	97.56	100	97.96	99.32	100

43	1105008	Jafrabad- SBV	91.58					95.19			93.43	98.94	99.49
44	1105009	New Seelampur, No.2-GBSSS	77.22					74.68			88.3	92.11	91.67
45	1105011	Shastri Park-GBSSS	78.31				100	77.7	100	100	90.43		89.36
46	1105018	Jafrabad, Zeenat Mahal(Urdu Medium)-SKV	91.37	97.37	94.74	94.74	93.33	80.58	83.33	83.33	97.12	99.56	
47	1105019	Babarpur-SKV	84.04	100	100	100	100	61.13	100	100	89.68	98.47	
48	1105020	New Seelampur, No.1-SKV (C.R.Dass)	85.00					91.67			66.18	98.46	
49	1105021	Shastri Park-SKV	77.72								82.3	98.35	
50	1105022	Shahadara, Shivaji Park-GGSSS	100.00				100	100	100	100	98.51	100	98.51
51	1105023	Gautam Puri-GGSSS	98.03					93.02			91.5		98.14
52	1105024	Shahadara, G.T.Road-SKV	95.00				100	99.65	98.63	97.26	97.13	100	
53	1105025	New Seelampur, No.2-GGSSS	100.00					97.67			97.37	100	100
54	1105026	Brahmpuri-GGSSS	93.58				97.96	98.98	100	100	84.77	98.78	
55	1105109	West Jyoti Nagar-GBSSS	97.56								100	98.33	100
56	1105110	Shahadara, G.T. Road-SKV (Mani Ben Patel Bharti Mahila)	98.30	100	100	100	100	89.04	100	99.21	96.99	100	
57	1105111	West Jyoti Nagar-GGSSS	97.22					99.17			99.17	100	
58	1105113	Brahmpuri-GBSSS	79.10					100			100	97.01	
59	1105116	Brahmpuri-GGSSS	96.67					98.33			100	100	
60	1105229	Brahmpuri,GGSSS Block-X	96.30					100			100	100	100
61	1106001	Nand Nagri, Block B-SBV (B.P)	86.79	72.73	81.82	80.3	66.53	55.67	77.42	63.44	81.22	92.97	91.01
62	1106002	Dilshad Garden, Block C-SBV	94.40	94.25	97.7	72.22	82.65	70.61	80	78.82	88.15		90.52
63	1106003	Nand Nagri, Block E-SBV	81.12	92.17	87.83	93.18	89	57.7	81.91	69.15	95.29	100	90.87
64	1106004	Nand Nagri, Janta Flats-GBSSS	80.70				100	91.3	97.44	89.74	95.17	97.83	95.17
65	1106005	Mandoli-GBSSS	58.50	82.97	97.8	73.26	71.23	55.5	61.82	71.82	78.31	94.85	77.61
66	1106006	Shahdara, Mansarovar Park, No.1-GBSSS	68.78	81.43	98.57	91.43	73.33	67.35	95.74	55.37	92.9	100	93.55
67	1106007	Shahdara, Mansarovar Park, No.2-GBSSS	90.91					90.91			93.15		89.04
68	1106009	Seemapuri-GBSSS	50.00	40	83.33	53.33	60	35.48	48.44	48.44	69.1	95.58	69.71
69	1106011	New Seemapuri-GBSSS	83.45				94.29	88.89	82.86	77.14	73.44		96.88
70	1106012	Dilshad Garden, Block J&K-GBSSS	94.87	100	100	100	92.98	80	80.39	80.39	93.88		95.92
71	1106018	New Seemapuri-SKV	77.12								90.97		99.03
72	1106019	Mandoli-SKV	90.26					53.7			92.61	99.61	
73	1106020	Shahdara, Mansarovar Park, No.1-SKV	90.61				94.12	74.51	91.43	100	97.4	100	
74	1106021	Seemapuri-SKV (Vishwamitra)	82.07					75			79.91	99.48	92.04
75	1106022	Nand Nagri, Block B-SKV (Raja Ravi Verma)	80.22				86.49	69.54	97.44	94.87	90.74	97.54	94.26
76	1106023	Dilshad Garden, Block J&K-SKV (St. Eknath)	90.19				96.3	92.5	100	100	96.14	100	
77	1106024	East of Loni Road, DDA Flats-SKV	91.84				92	92.91	96	94	96.73	98.51	
78	1106025	Dilshad Garden, Block C-GGSSS	96.77	98.04	100	100	96	95.63	88.66	94.85	98.83		100
79	1106113	Nand Nagri, Block E-SKV	84.68	89.47	84.21	91.23	66.36	72.73	78.26	82.61	93.81	100	98.21
80	1106114	Shahdara, Mansarover Park, No.2-SKV	92.04				82.76	95.65	95	87.5	90.52	98.55	
81	1106115	Nand Nagri, Janta Flats-GGSSS	92.25				96.77	89.32	93.62	97.87	94.19	97.8	
82	1106116	Nand Nagri, Block A-GGSSS	70.22					72.63			89.98	96.39	
83	1106118	East of Loni Road, DDA Flats-GBSSS	98.92	100	100	100	100	99.17	100	92.59	100	100	100
84	1106119	Nand Nagri, Block A-GBSSS	41.92					44.13			84.24	90.54	
85	1106252	Nand Nagri, Block D-RPVV	98.90	100	100	100	100	100	100	100	100	100	

Subjectwise Pass Percentage of Class XII for Session 2013

S. No.	School ID	School Name	Eng.	Phy.	Chem.	Bio.	Math	Eco.	Accts.	B.St.	Pol.Sc.	Hist.	Geo.
1	1207004	Nehru Vihar-SKV	94.90	27.59	62.07	38.1	78.46	87.5	86.11	88.89	95.48	97.18	
2	1207008	Shankaracharya Marg,Shahed Bhai Bal Mukand-SV	100.00	96.88	96.88	94.12	100	98.51	100	100	100	100	
3	1207009	Burari-SBV	78.27	89.47	89.47	79.63	87.57	69.27	94.53	92.19		94.65	91.77
4	1207011	Shakti Nagar, No.3-5(Co-ed)SSS	89.36					98.39			100	100	97.87
5	1207012	Timar Pur-SBV	83.97	83.33	95.83	100	71.43	80	84.62	82.05	96.94	95.92	94.85
6	1207013	Roop Nagar,RSV NO-4	100.00				92.31	93.88	93.94	93.94	97.5	100	100
7	1207014	Gokhle Marg-SBV	58.33				68.33	50.34	71.67	75	84.71	96.47	
8	1207015	Roshanara Road-SBV	87.88					81.82			100	100	
9	1207016	Roop Nagar, No.2-GBSSS	95.65	98.04	100	69.57	98.04	100	98.04	78.43	100		100
10	1207017	Roop Nagar, No.1-GBSSS	93.69	70.59	79.41	57.89	92.31	83.91	95.45	95.45	97.67	100	
11	1207019	Shakti Nagar, No.1-GBSSS	100.00	100	100	97.78	93.59	97.37	100	94.74			
12	1207022	Mori Gate, No.1-SBV	83.33	96.08	98.04	100	58.33	83.87	80.51	79.66	85.86	95.96	
13	1207032	Lancer Road-SV	78.72					66.15			98.46	96.15	
14	1207033	Sabzi Mandi, Kedar Building, Amar Shaheed Matadeen Lodha-SKV	93.33				64.71	85.71	91.67	95.83	94.2	95.45	
15	1207034	Timar Pur-SKV	94.27	90	100	93.33	93.22	97.89	96.55	100	93.98	98.51	
16	1207035	Malka Ganj-SKV	95.88	82.35	58.82	81.82	61.29	59.57	82.61	69.57	92.74	100	
17	1207036	Burari-SKV	85.64	89.23	96.92	96.92	98.46				93.83	98.1	
18	1207037	Shakti Nagar, No.1-SKV	100.00	97.26	98.63	100	99.4	100	100	98.94	100	100	100
19	1207038	Shakti Nagar, No.2-GGSSS	100.00					100			100	100	
20	1207039	Roop Nagar, No.1-GGSSS	97.71	94.34	96.23	96.43	92.31	90	94.44	95.38	89.19	98.21	
21	1207041	Roop Nagar, No.3-GGSSS	76.72				84.62	93.44	100	100	92.31	91.67	
22	1207042	Chabi Ganj, Kashmiri Gate-GGSSS	98.36				81.25	94.29	96.88	100	97.37		
23	1207043	Nicholson Road-GGSSS	86.36								88.68	98.11	
24	1207107	Sham Nath Marg,ShaheedAmir Chand-SV	97.22	96.77	96.77	100	96.88	96.97	93.94	90.91	97.73	100	97.73
25	1207108	Raj Niwas Marg, RPVV	99.45	98.8	100	100	100	98.33	100	100	98.73		100
26	1207109	Magazine Road-GBSSS	38.27				47.06	36.63	72.22	72.22	67.53	87.01	
27	1207110	Nathupura-GBSSS	53.70								80.91	91.7	84.23
28	1207111	Nathupura-GGSSS	83.90				81.97	84.21	98.39	98.39	87.32	94.03	
29	1207112	Magazine Road-SKV	50.79					50.49	35.71	71.43	82.02	97.75	
30	1207113	Civil Lines, RPVV	99.51	100	100	100	100	100	98.15	100	100	100	100
31	1208001	Gulabi Bagh-SBV	63.37				30.3	50	44.12	88.24	77.61	100	62.5
32	1208002	Qutab Road-SBV	73.17					36.9	33.33	48.15	82.76	71.93	
33	1208004	Sarai Rohilla-GBSSS	88.17				71.43	85.84	73.81	71.43	97.18	98.59	
34	1208006	Padam Nagar-GBSSS	88.75				53.85	46.15	79.49	82.05	61.54	83.08	
35	1208013	Gulabi Bagh-SKV	95.12				85.71	96.72	90.48	97.62	97.44	100	
36	1208014	Partap Nagar-S(Co-ed)Sr.Sec.School	90.67								100	100	
37	1208015	Sarai Rohilla-SKV	98.31				89.19	94.79	89.19	97.3	100	100	
38	1208016	Idgah Road-SKV	76.25					75.26			92.78		
39	1208018	Padam Nagar-SKV	96.55					89.47			100	100	
40	1208021	Tulsi Nagar-GGSSS	77.55					67.19			91.67	96.49	
41	1208025	Pul Bangash-SKV	100.00								100	100	
42	1208092	Kishan Ganj-RPVV	100.00	100	100	100	100	100	100	100	100		
43	1208095	Shastri Nagar-SKV	98.48					96			100	100	

District- North West-A

Subjectwise Pass Percentage of Class XII for Session 2013

S. No.	School ID	School Name	Eng.	Phy.	Chem.	Bio.	Math	Eco.	Accts.	B.St.	Pol.Sc.	Hist.	Geo.
1	1309001	C.C. Colony-SBV	91.76				100	100	95.24	100	98.11	100	100
2	1309002	Shalimar Bagh, Block B(AH)-GBSSS	89.47				100	82.22	77.78	73.33	98	100	100
3	1309003	Dr. Mukharjee Nagar-GBSSS	76.17	81.25	96.88	84.38	97.83	88.48	97.3	89.19	94.44	97.42	90.52
4	1309004	New Police Lines-SV	98.21				96.59	96	97.73	97.73	98.85	98.85	
5	1309005	Shalimar Bagh, Block BT-SV	75.31				87.32	88.89	91.55	94.37	97.8	91.21	
6	1309006	Shalimar Bagh, Block BL-GBSSS	90.82				91.49	100	100	100	96.25	97.5	98.39
7	1309007	Shalimar Bagh, Block AP-GBSSS	94.67	100	100	100	100	96	88	96	100	100	100
8	1309008	Guru Teg Bahadur Nagar-GBSSS	90.29				100	98.06	100	100	100	100	
9	1309009	Dhakka-GBSSS	64.61				54.35	78.76	60.87	93.48	93.94	97.73	100
10	1309010	Model Town, No.1-GBSSS	74.10	66.15	96.92	67.69	80.3	97.01	91.04	86.57	95.51	97.19	98.88
11	1309011	Model Town, No.2-GBSSS	82.69					67.82			100	97.7	
12	1309012	Rana Partap Bagh-SBV	65.63					96.88			93.75	100	
13	1309013	Adarsh Nagar, No.1-GBSSS	80.61	93.33	83.33	93.33	85.39	92.63	93.22	93.22	100	96.43	91.3
14	1309017	Gopal Park-G(Co-ed)SSS	94.52					94.59			97.33	100	97.37
15	1309023	Shalamar Village-GGSSS	94.37					97.67			100	98.43	
16	1309025	Dhakka-SKV	88.35					85.61			87.07	97.84	
17	1309026	Model Town, No.1-SKV	87.72				91.89	84.67	94.59	98.65	94.81	100	98.37
18	1309027	Guru Teg Bahadur Nagar-SKV	94.71	98.21	100	97.3	98.13	96.77	96.55	93.1	100	98.72	
19	1309028	Rana Partap Bagh-SKV	100.00					100			98.39	100	
20	1309030	Shalimar Bagh, Block BL-SKV	100.00				100	100	100	100	98.55	100	97.56
21	1309031	Adarsh Nagar-SKV	92.27				75.53	73.52	90.48	80.95	98.21	98.28	95.12
22	1309032	Shalimar Bagh, Block B(AH)-SKV	97.10				97.37	90.91	96.36	98.59	100	98.65	
23	1309033	Shalimar Bagh, Block AP-GGSSS	100.00	100	100	96.43	100	92	100	100	100	100	100
24	1309034	Adarsh Nagar-GGSSS	97.84				100	100	100	97.96	96.13	100	
25	1309124	Shalimar Bagh, Block BT-RPVV	100.00	100	100	100	98.51	98.73	100	100	95.45	100	100
26	1309125	Adarsh Nagar, No.2-GBSSS	53.54					82.01			92.81	98.56	
27	1309127	Azadpur Colony-GGSSS	77.97					67.69			99.15	99.15	100
28	1309128	Azadpur Colony-GBSSS	50.00								88.1	98.81	100
29	1309167	Vijay Nagar-SKV	96.72				92.86	97.62	96.15	84.62	98.15	98.15	
30	1309253	Jahangirpuri, Block A- SBV	75.90				96.61	91.88	94.92	94.92	98.39	97.59	
31	1309254	Jahangirpuri, Block A, No.2 - SKV	97.16				96.77	97.44	100	100	99.12	100	
32	1309255	Jahangirpuri, Block D-GBSSS	88.33					99.17			99.17	100	
33	1309256	Jahangirpuri, Block D-SKV (Rani Chennama)	79.31					100			99.13	98.08	
34	1309259	Jahangirpuri, Block K-GBSSS	57.94				71.88	92.19	90.63	93.75	91.13	97.25	87.46
35	1309260	Jahangirpuri, Block K-GGSSS	51.30				82.35	54	91.18	94.12	77.17		
36	1309262	Libaspur-GBSSS	42.86								93.1	100	
37	1309263	Libaspur-GGSSS	95.48								100	100	
38	1309264	Qadipur-GBSSS	96.18					95.12			98.65	98.21	
39	1309265	Qadipur-GGSSS	78.67					94.44			97.64	91.8	
40	1309266	Bakhtawarpur-GBSSS	95.02				100	98.11	100	100	100	97.24	98.99
41	1309267	Bakhtawarpur-SKV (BMS)	91.62					100			95.95	97.12	
42	1309268	Singhu-G(Co-Ed)SSS	80.73								97.64	99.02	
43	1309270	Mukhmail Pur-G(Co-ed)SSS	96.00					93.24			98.65	100	
44	1309273	Shalamar Village-GBSSS	84.42					54.76			94.81	98.7	

45	1310002	Prahalad Pur-SBV	99.17	100	100	100	100	100	100	100	98.62		97.93
46	1310004	Sannoth-SV	74.63					91.04			92.54	95.52	
47	1310005	Tikri Khurd-SV	68.67								99.33	98.67	
48	1310007	Nangal Thakran-SBV (Ved Pandit Khushi Ram)	100.00				100	100	100	100	100	98.8	100
49	1310008	Pooth Khurd-GBSSS	94.87								97.22		97.22
50	1310009	Badli-GBSSS	97.67				100	99.16	100	100	98.89	98.89	100
51	1310010	Katewara-GBSSS	98.48								100	100	
52	1310014	Alipur-GBSSS	97.53	100	100	100	100	100	100	100	100	99.32	
53	1310015	Khera Khurd-GBSSS	100.00					97.56			100	100	
54	1310017	Narela, SBV	97.18	98.86	100	97.73	100	98.85	100	98.44	99.03	98.81	
55	1310019	Bawana-GBSSS	90.37	100	100	100	100	97.28	94.52	94.52	100	100	
56	1310022	Bhorgarh-G(Co-ed)SSS	83.70								98.92	98.92	98.92
57	1310025	Shahabad Dairy- GGSSS	84.44				100	100	100	100	99.47	98.95	98.95
58	1310030	Holambi Kalan-G(CO-ED)SSS	65.28					97.22			97.22		95.83
59	1310031	Alipur-SKV	98.92				100	98.13			100	98.13	
60	1310032	Prahalad Pur-SKV	100.00				100	100	100	100	100	100	
61	1310033	Dariyapur Kalan-SKV (Updesh Kaur)	99.25				100	100	100	100	100	100	
62	1310034	Badli-SKV	99.22				97.67	100	100	100	100	98.65	
63	1310036	Narela, No.1-SKV	99.74	100	100	100	100	99.49			99.54	99.3	
64	1310039	Khera Kalan-SKV (Baba Nane Nath)	100.00					98.33			100		
65	1310041	Khera Khurd-SKV	100.00					100			100	100	
66	1310042	Bawana-SKV (Ravi Shankar)	98.36	100	100	100	100	96.23	95	100	99.55	100	
67	1310043	Pooth Khurd-SKV (Raja RamMohan Roy)	100.00								100	100	
68	1310045	Samaipur-GGSSS	97.06				100	100	97.87	97.87	100	100	
69	1310049	Bankner-GGSSS	88.16				100	100	100	100	100	100	
70	1310157	Siraspur-GGSSS	93.55								97.85	100	
71	1310164	Narela, Pocket 5 & 6-GGSSS	94.20								100	100	100
72	1310166	Narela-GBSSS (Mussadi Lal)	95.77								100	97.89	100
73	1310168	Bankner-SBV	92.68	100	100	100	99.33	100	94.19	95.35	100	98.62	95.3
74	1310169	Holambi Kalan,B-Block GGSSS	60.71								91.96	98.21	86.61
75	1310170	Narela, No.2-SKV	91.12				100	100	100	98.09	100	100	100
76	1310395	Shahabad Dairy-GBSSS	93.75								96.15	98.56	98.08
77	1310399	HOLAMBI KALAN,METRO VIHAR,A-BLK G(CO-ED)SSS	63.11					58.2			98.36	96.72	
78	1310400	GHOGA G(CO-ED)SSS	100.00					100			100	100	
79	1310409	Narela, A-10 Pocket-5, RPVV	97.32	100	100	100	100	100	100	100	100	100	
80	1310410	Narela, Sect. A-6, Pocket-2- GGSSS	100.00					100			100	99.33	
81	1310411	Shahbad Daulatpur- GGSSS	98.85								98.85	100	
82	1310420	Siraspur-GBSSS	76.81					95.65			98.55	98.55	
83	1310429	Holambi Kalan, B-Block GBSSS	75.44								95.61	97.37	92.98

District- North West-B

Subjectwise Pass Percentage of Class XII for Session 2013

S. No.	School ID	School Name	Eng.	Phy.	Chem.	Bio.	Math	Eco.	Accts.	B.St.	Pol.Sc.	Hist.	Geo.
1	1411001	Anandwas-SBV	96.59				100	100	100	100	98.35	98.35	
2	1411002	Shakurpur, No.1-SBV	87.57	94.34	88.68	94.34	96.43	98.98	94.92	100	97.26	97.06	98.63
3	1411003	Ashok Vihar, Phase I, Block H-SBV	78.05				97.37	78.9	97.37	84.21	85.88	100	
4	1411005	Kailash Enclave-SV	95.83	85.71	94.29	90.91	82.28	80.77	72.31	72.31	97.06	98.53	
5	1411007	Pitampura, Block GP- Sarvodaya Co-ed SSS	97.20	86.67	100	80	88.52	93.48	91.3	91.3	100	100	
6	1411008	Pitampura, Block FU-SV	95.24	97.73	100	100	94.79	84.69	100	100	91.18	100	
7	1411009	Keshavpuram, No.1-GBSSS	92.31				100	76.92	94.29	100	93.02	100	
8	1411010	Keshavpuram, No.2-GBSSS	96.89	100	100		97.26	98	100	92	100	100	
9	1411011	Shakurpur, No.2-GBSSS	97.83				97.22	95.65	97.22	94.44	100	100	
10	1411014	Ashok Vihar, Block D-GBSSS	91.67	77.78	77.78	66.67	87.5	72.22	62.96	81.48			
11	1411015	Ashok Vihar, Phase II-GBSSS	81.42				100	96.67	93.33	90	86.75	97.59	97.59
12	1411016	Rani Bagh-GBSSS	73.08	52.08	33.33	36.17	72.63	77.31	80.85	72.34	98.61	100	
13	1411017	Pitampura, Block SU-GBSSS	97.86	100	100	100	100	100	100	100	100	100	
14	1411019	Bharat Nagar-GBSSS	61.24					45.11			66.85	93.55	80.22
15	1411026	Ashok Vihar, Phase I, Block H-SKV	97.24	94.12	97.06	97.06	97.03	89.74	100	93.75	96.55	100	
16	1411027	Ashok Vihar, Phase II-SKV	95.79				100	93.33	100	96.15	100	100	
17	1411028	Keshavpuram, No.1-SKV	100.00	100	100	100	98.04	96.55	100	100	100	100	
18	1411029	Keshavpuram, No.2-SKV	98.90				100	100	100	88.71	100	100	100
19	1411030	Shakurpur, No.2-SKV	94.37				100	98.08	100	85.71	100	100	
20	1411031	Bharat Nagar-SKV	95.92				100	95.65	95.65	100	100		100
21	1411032	Rampura-SKV	100.00				100	100	100	100		100	100
22	1411034	Wazirpur, J.J. Colony-SKV	56.29								68.75	89.93	
23	1411037	Tri Nagar, Narang Colony-GGSSS	69.77					100			86.79		
24	1411038	Anandwas-GGSSS	97.56					100			100	100	
25	1411040	Ashok Vihar, Block D-GGSSS	95.59				63.64	90	75	75	100	100	
26	1411041	Pitampura, Block SU-GGSSS	99.33	94.44	83.33	90.63	88.17	88.62	92.75	98.55	98.7	100	
27	1411042	Saraswati Vihar, Block A-GGSSS	97.62	100	100	100	96.55	97.44	100	92.31	100	100	
28	1411043	Rani Bagh-GGSSS	95.71	100	100	95.24	92.16	100	94.83	91.38	98.55	100	
29	1411123	Saraswati Vihar, Block C-SV	100.00	95.65	97.1	100	98.39	100	98.68	98.68			
30	1411124	Sharda Niketan-SV	99.20				100	100	98.82	97.65	100	100	
31	1411125	Shakurpur, No.1-GGSSS	99.01				100	100	100	100	100	100	100
32	1412001	Sultanpuri, Block-C, Sarvodaya Sr. Sec. Vidyalaya	73.25					87.88			93.94	99.17	
33	1412002	Mangolpuri, Block K-SBV	86.73	84.15	90.24	100	92.49	83.54	92.39	83.7	92.02	99.42	
34	1412005	Sultanpuri-GBSSS	92.33				97.3	96.4	95.5	95.5	98.5	99.25	99.25
35	1412006	Sultanpuri, Block BC-GBSSS	49.00					65			81	95	
36	1412007	Pooth Kalan-SBV	77.67				87.23	83.41	89.36	89.36	80.23	98.26	
37	1412008	Sultanpuri, Block H-GBSSS	56.51					65.89			91.41	95.31	
38	1412009	Mangolpuri, Block U-GBSSS	100.00								100	96.69	100
39	1412011	Mangolpuri, Block R-SBV	92.20	100	100	94.44	100	98.1	97.1	97.1	99.44	100	97.79
40	1412013	Mangolpuri, Plot II-GBSSS (Kamdhenu)	93.38				100	100	100	97.01	100	98.55	
41	1412014	Mangolpuri, Block O-GBSSS	52.33					81.4			82.56	95.35	

42	1412022	Mangolpuri, Block-C, S(Co-ed)Sr. Sec. Vidyalaya	97.98					100	97.26	100	100	98.62	100	
43	1412024	Mangolpuri, Block H-SKV	97.98					100	100	100	93.55	100	98.99	
44	1412025	Mangolpuri, Block D-SKV (Kamdhenu)	99.55	84.62	97.44	100		95.06	98.68	100	100	100	100	
45	1412026	Sultanpuri, Block C-SKV	73.42					69.23	71.56	86.44	83.05	86.32	98.15	
46	1412027	Pooth Kalan-SKV	99.61					98.44	97.65	100	100	100	100	
47	1412029	Sultanpuri, Block H-SKV	77.99						70.28			94.75	100	
48	1412030	Mangolpuri, Block U-SKV	74.13					67.21	75	78.69	77.05	99.51	100	
49	1412031	Mangolpuri, Block O-SKV	100.00	100	100	100		98.63	100	100	100	100		
50	1412033	Mangolpur Kalan-G(co-ed)sss	72.02					100	97.47	88.57	94.29	94.3	100	
51	1412079	Mangolpur, Khrud-G(Co-ed)SSS	43.05						48.34			83.44	100	
52	1412080	Mangolpuri, Block Q-SKV	86.21					100	89.42	100	100	97.92	98.4	
53	1412082	Mangolpuri, Block-K-2,SV	77.53					100	100	100	89.74	97.99	99.5	98.31
54	1412084	Pooth Kalan, Rohini Extn., Sector 20-GGSSS	91.88						98.57			99.03	100	
55	1412089	Sultanpuri, Block F-GGSSS	64.84						93.88			95.68	98.85	
56	1412092	Nithari village-GBSSS	81.29					95.76	70.83	92.97	96.09	95.15	99.49	
57	1412093	Nithari-SKV	92.82					89.55	91.04	95.52	88.06	93.16	98.71	
58	1412095	Rani Khera-S(Co-ed)V	87.90									100	99.32	
59	1412130	Mongolpuri, Block D GBSSS	98.96						93.55			100	100	
60	1412131	Nithari-GGSSS	85.15									87.09	99.61	
61	1412248	Pooth Kalan, Rohini Extn., Sector 20-GBSSS	40.87						38.1			54.55	95.24	
62	1413001	Chandpur Majra-SV	68.04						69.44			90.72	100	
63	1413002	Rohini, Sector 3-SV	93.82	98.65	100	83.33		79.66	75.94	88.89	83.33	98.73	97.62	
64	1413003	Ghevra-SV	95.24									96.08	99.02	
65	1413004	Rohini, Sector 6-SV	96.82					91.95	95.58	95.4	94.25	100	99.25	
66	1413006	Rohini, Sector 2 - G(Co-ed) Sarvodaya Vidyalaya	92.64	97.5	90	94.87		85.6	82.11	91.76	94.12	96.24	100	
67	1413010	Rohini, Sector 9-SV (shaheed capt. Sanjeev Dahiya)	100.00	97.65	98.82	100		94.29	92.59	97.73	100	100	100	
68	1413011	Rohini, Avantika, Sector 1-GBSSS	84.31					68.89	61.59	90	77.78	89.08	96.64	
69	1413013	Rithala-GBSSS	49.45					76.92	68.57	88.46	88.46	82.65		84.47
70	1413016	Parshant Vihar-GBSSS	94.20					89.74	88.95	91.86	91.26	99.18	99.18	
71	1413023	Rohini, Sector 11-G(Co-ed)SSS	90.66						80.36			93.75	100	
72	1413025	Kanjhawala-SKV	100.00	100	100	87.88		100	100	100	95.35	100	100	
73	1413026	Rithala-SKV	96.08					90.24	97.12	95.12	100	97.35	99.73	
74	1413027	Sarvodaya Co-ed Vidyalaya Sec. 8 Rohini	100.00	100	100	100		100	100	100	98.51	100	100	
75	1413028	Qutabgarh-SKV	95.92						100			97.4	100	
76	1413030	Rohini, Avantika, Sector 1-SKV	91.43					92.31	92.09	100	97.44	98.58	100	96.75
77	1413067	Prashant Vihar-SKV	96.43	92.68	95.12	95		96.25	97.92	100	100	100	100	
78	1413070	Rohini, Sector 16, Pocket A-SKV	100.00					92.59	93.02	90.32	87.1	100	100	
79	1413071	Rohini, Sector 15-G(Co-ed)SSS	97.96	94.12	94.12	93.75		98.04	95.74			100	100	
80	1413074	Rohini, Sector 7-SV	96.03					92.5	92.68	100	100	98.2	100	
81	1413076	Rohini, Sector 11-RPVV	100.00	100	98.39	100		98.95	88.89	100	100	100	100	
82	1413078	Karala-SKV	90.86					100	95	100	94.44	99.52	99.4	
83	1413079	Karala-GBSSS	90.72						89.72			95.33	99.07	
84	1413181	Jaunti-SV	100.00						94.12			100	98.04	
85	1413266	Sawada(Ghevra) Colony A-Block, Govt. Co-ed SV	89.47						79.1			89.55	98.51	
86	1413284	Rohini, Sector 16, Pocket A-GBSSS	63.30					82	89.53	98	82	97.22	100	

District- West-A

Subjectwise Pass Percentage of Class XII for Session 2013

S. No.	School ID	School Name	Eng.	Phy.	Chem.	Bio.	Math	Eco.	Accts.	B.St.	Pol.Sc.	Hist.	Geo.
1	1514003	Khyala, J.J. Colony, No.1-GBSSS	83.87				82.14	95.16	89.29	78.57	97.06	100	
2	1514004	Khyala, No.2-GBSSS	45.45					47.73			84.09	93.18	
3	1514005	Tilak Nagar, No.1-SBV	90.80	93.55	90.32	93.75	73.63	70.08	92.86	90.16	86.9	98.81	
4	1514006	Tilak Nagar, No.2-SBV	95.76	97.56	97.56	91.67	79.79	77.65	71.7	58.49	100	100	
5	1514008	Janakpuri, Block B, No.2-SBV (Shaheed Capt. Anuj Nayyar)	90.84	100	100	100	96.3	98.25	97.06	90.77	100	100	90.48
6	1514011	Chand Nagar, No.1-SKV	98.80	86.67	86.67	100	96.77	94.64	88.64	93.33	95	98.63	97.87
7	1514012	Khyala, No.1-GGSSS	88.89				93.33	79.17	97.62	100	88.82	100	
8	1514013	Khyala, No.2-SKV	88.68				100	93.65	100	100	95.33	100	
9	1514014	Tilak Nagar, No.1-GGSSS	100.00	95.12	97.56	100	97.37	97.5	100	96.77	95.59	100	
10	1514016	Tilak Nagar, No.3-SKV	89.29				95	94.67	84.81	80.49	91.67	98.23	100
11	1514017	Vikas Puri, Distt. Centre-SKV	100.00				97.06	100	100	89.8	98.82	100	
12	1514018	Ashok Nagar-GGSSS	100.00				92	96.08	97.14	92.86	100	100	
13	1514019	Janakpuri, Block B SKV	100.00	100	100	100	98.59	100	100	100	100	100	
14	1514021	Hari Nagar, Clock Tower-SV	87.63				75.61	78.87	79.31	85.37	92.78	100	
15	1514022	Hari Nagar, Block-L S(Co-ed)V	99.19	96.77	100	80	96.72	100	100	100	85.37	100	
16	1514023	Hari Nagar, Block BE-RPVV	100.00	100	100	93.33	98.53	100	100	100			
17	1514110	Chand Nagar-SBV	100.00					86.96			100	100	
18	1514112	Hari Nagar,Clock Tower,Site-2-GBSSS	85.11					67.24			90.12	100	
19	1515001	Jaidev Park-SV	93.68	94.29	100	100	97.33	86.29	95.24	96.83	94.74	98.68	
20	1515002	Ashok Nagar-SBV	96.71	94.59	97.3	87.5	87.95	89.47	100	74.51	95	100	
21	1515003	Subhash Nagar-SBV	90.38				76	82.05	73.21	82.14	93.75		97.92
22	1515005	Rajouri Garden Main-GBSSS	95.90	94.12	100		97.01	96.05	84.51	82.28	96.15	100	
23	1515006	Rajouri Garden Extn.-GBSSS	92.00	65.52	60.34	69.23	79.65	92.31	85.45	83.64	98.63	100	100
24	1515007	Madipur, No.1-SBV	98.85				96.77	97.14	81.25	93.55	97.44	100	
25	1515010	Punjabi Bagh, No.1-GBSSS	81.06	85.37	87.8	85	85	67.04	87.8	75.61	90	98.67	
26	1515021	Rajouri Garden Extn.-SKV	94.83	92.59	100	92.86	90.77	95.29	93.9	96.34	94.2	97.3	
27	1515022	Rajouri Garden Main-SKV	100.00	100	100	100	100	100	100	100	100	100	
28	1515023	Punjabi Bagh, No.2-SKV	97.41				88.46	80.7	74.36	94	95.79	100	
29	1515024	Madipur, No.2-SKV	100.00					100			100	100	
30	1515025	Tagore Garden, No.2-SKV	100.00					90.48			100	100	
31	1515026	Tagore Garden, No.1-GGSSS	99.30				73.81	84.47	88.1	86.57	97.41	100	
32	1515028	Madipur, No.1-GGSSS	100.00				100	100	100	100	100	100	
33	1515029	Subhash Nagar, No.1-GGSSS	73.02				65	72.73	74.36	79.49	100	100	
34	1515139	Tagore Garden-GBSSS	100.00				91.67	89.71	100	97.22	100	100	
35	1516002	Ramesh Nagar-SBV	92.40	100	96.67	100	100	100	100	97.92	96.84	100	98.95
36	1516003	Mansarovar Garden-SV	99.12				96.15	92.04	100	90.77	100	100	
37	1516010	Moti Nagar SBV	97.50				100	97.5	100	100	100	100	100
38	1516018	Moti Nagar SKV	92.86				90.91	96.77	100	100	97.5	100	
39	1516019	Basai Darapur-SKV	97.56					100			97.96	100	
40	1516021	Ranjit Nagar-SKV	45.61					87.5			89.47	100	
41	1516022	Shadi Khampur-SKV	100.00								100	100	
42	1516025	Kirti Nagar-GGSSS	86.46				100	96.97	100	100	100	100	
43	1516027	Ramesh Nagar-SKV	100.00	100	100	100	100	97.78	100	98	96.3	100	

44	1516104	Karampura, Block H- G(Co-ed) Sarvodaya Vidyalaya	99.09				100	98.31	100	94.92	100	100
45	1516140	West Patel Nagar-GBSSS	62.50					66.39			91.18	100
46	1516141	West Patel Nagar-GGSSS	89.55				97.67	100	100	100	99.33	100
47	1516142	West Patel Nagar-SKV	99.30				95.24	78.02	100	100	100	100
48	1516143	West Patel Nagar-SBV	96.36	83.33	100	86.67	94.92	98.51	98.51	92.5		



District- West-B

Subjectwise Pass Percentage of Class XII for Session 2013

S. No.	School ID	School Name	Eng.	Phy.	Chem.	Bio.	Math	Eco.	Accts.	B.St.	Pol.Sc.	Hist.	Geo.
1	1617002	Nangloi-SBV	96.10	97.67	97.67	100	96.79	98.23	89.93	88.51	100	100	
2	1617003	Paschim Vihar, A 2-SV(Co-ed)	96.76				97.1	85.15	95.5	92.79	100	100	
3	1617004	Nangloi, Kavita Colony-G(Co-ed)SSS	97.93					65.25			93.64	99.15	
4	1617005	Ranhaul-SKV	99.00	96.67	96.67	93.33	100	97.14			98.08	99.36	
5	1617006	Hiran Kudna-SV(Co-ed)	98.84					83.72			100	100	
6	1617007	New Multan Nagar-SV(Co-ed)	99.53	100	100		96.12	94.61	98.25	98.25	100	100	
7	1617008	Paschim Vihar, B 4-SV(Co-ed)	99.48	100	100	100	94.49	96.75	91.46	90.82	100	100	
8	1617009	Paschim Vihar, A 6-RPVV	100.00	100	100	100	98.08	100	100	100	100	100	
9	1617010	Nangloi-SKV	99.59				98.63	100	100	100	99.47	99.29	
10	1617011	Paschim Vihar, B 3-SKV	100.00	97.83	100	100	100	100	92.77	89.11	93.42	100	
11	1617012	Tikri Kalan-SKV	92.86					85			94.51	98.9	
12	1617013	Nangloi, Sultanpuri Road-SKV	98.58	95.74	97.87	97.87	91.74	90.18	91.94	93.55	99.44	96.15	
13	1617014	Mundka Village-SKV	94.41				84.91	83.81	95.31	100	88.94	94.21	
14	1617015	Amalwas, Jawalपुरi-GBSSS	82.11					91.89			95.77	98.59	
15	1617017	Nangloi, Sultanpuri Road-GBSSS	85.88					90.23			100	99.43	
16	1617018	Mundka Village-GBSSS	88.46					97.62			98.73	100	
17	1617021	Nangloi-GGSSS	99.37					96.72			95.92	100	
18	1617024	Nangloi, Phase II-GBSSS	72.22					61.67			92.22	99.44	
19	1617025	Nangloi, Phase I-GBSSS	69.15								98.96	99.48	
20	1617026	Nilothi-SKV	87.04					76.39			94.44	100	
21	1617027	Punjabi Basti-G(Co-ed)SSS	90.48								97.89	99.3	
22	1617028	Peera Garhi Village-Govt. Sarvodaya (Co-ed) Vidhyalaya	87.63				92.73	80.82	90.91	98.18	97.71	100	
23	1617029	Bakkarwala-G(Co-ed)SSS	70.42					46.6			74.76	90.78	
24	1617030	Baprola-G(Co-ed)SSS	96.11				96.3	87.97	100	98.15	99.47	99.47	
25	1617032	Paschim Vihar, A 6-G(Co-ed)SSS	93.66				100	80.65	100	97.78	100	100	
26	1617033	Ambika Vihar-GGSSS	97.17					83.72			92.11	100	
27	1617035	Nangloi, J.J. Colony-GGSSS	93.13				86.27	81.48	96.08	90.2	97.35	96.57	
28	1617036	Amalwas, Jawalपुरi-SKV	99.38				97.06	98.15	98	100	100	99.03	
29	1617037	Nangloi, J.J. Colony-GBSSS	80.56				91.67	67.59	95.83	97.92	96.38	98.55	
30	1617137	Paschim Vihar, B 3-G(Co-ed)SSS	98.18					92.63			99.12	100	
31	1617219	Nilothi-SBV	75.21					83.1			94.87	99.15	
32	1618001	Matiala-SBV	100.00	84.38	93.75	84.38	92.59	95.88	100	90.91	100	100	
33	1618002	Vikas Puri,Block A-SBV	96.81	100	100	90.91	96.22	87.29	95.12	87.5	95.24	100	
34	1618003	Janakपुरi, Possangipur B1-SV(Co-ed)	97.51				95.19	93.27	97.12	95.19	100	100	100
35	1618004	Uttam Nagar, No.2-GBSSS	95.60								95.16	100	97.32
36	1618005	Janakपुरi, Block C, No.2-SBV	93.03	100	100	100	95.6	82.79	95.16	87.1	99.35	100	
37	1618006	Janakपुरi, Block C, No.1-GBSSS	94.44	100	97.44	100	98.8	91.14	100	94.23	100	100	98.48
38	1618008	Uttam Nagar-SBV	100.00				93.75	96.47	100	100	98.11	100	
39	1618009	Kakrola-SBV	93.66				100	96.7	100	93.02	96.4	99.28	
40	1618010	Vikas Puri, Block G-GBSSS	99.13				90.38	85.22	87.8	97.56	100	100	
41	1618017	SKV No.1,C-Block,Janakपुरi	95.16	97.73	95.45	100	95.24	81.61	95.24	84.38	93.2		100
42	1618018	Janakपुरi, Block A-SKV	98.93	100	100	100	98.81	100	100	100	100	100	
43	1618019	Vikas Puri, Block G-SKV	97.37				96.3	100	96.3	100	100	100	

44	1618020	Kakrola-SKV	91.81					97.92	97.15	100	100	99.67	100	
45	1618021	Uttam Nagar, No.2-GGSSS	95.19						92.71			91.03	99.38	
46	1618022	SKV No.2,C-Block,Janakpuri	97.77					80	95.58	100	95.56	93.43	100	
47	1618057	Uttam Nagar-SKV	98.75					95.16	95.19	97.6	96	97.79	100	
48	1618058	Hastsal-GBSSS	97.00	93.75	96.88	100		93.33	100		87.72	100	100	
49	1618059	Bindapur-GBSSS	88.17	92.59	96.3	85.19		96.3	98.74			93.71	100	
50	1618060	Bindapur-GGSSS	99.11	100	100	100		96.25	100	100	97.96	90.6	98.25	100
51	1618061	SKV, HASTSAL	95.48					96.49	91.87	95.93	100	98.69	99.35	
52	1618062	Vikas Puri, Block A-SKV	100.00					98.88	98.66	99.33	98.66	100	100	100
53	1618063	Mohan Garden-SKV	90.36						96.32			98.91	99.27	
54	1618064	Janakpuri, Block A, No.2-GGSSS	98.88					93.62	95.88	100	97.87	95.3	98.99	100
55	1618065	Janakpuri, Block A-GBSSS	100.00	100	94.59	100		93.9	98.63	95.89	100	100	100	100
56	1618070	Matiala-SKV	92.70					100	97.03	100	100	97.04	99.24	
57	1618072	GBSSS No.1,Mohan Garden	80.58					97.78	78.24	100	100	94.19	98.76	
58	1618191	Bindapur-G(co-ed)SSS	82.74					100	80.4	100	96.97	98.81	100	
59	1618278	GGSSS, HASTSAL-1618278	92.86									99.32	99.66	



District- South West-A

Subjectwise Pass Percentage of Class XII for Session 2013

S. No.	School ID	School Name	Eng.	Phy.	Chem.	Bio.	Math	Eco.	Accts.	B.St.	Pol.Sc.	Hist.	Geo.
1	1719001	R.K. Puram, Sector 12-SV (Jose Marti)	89.40	100	100	64.29	63.51	60.82	67.5	60.87	85.96	98.25	
2	1719002	Sarojini Nagar, No.1-SBV (Ganesh Shankar Vidyarthi)	89.52	96.43	100	100	96.61	87.5	100	94.23	100		100
3	1719005	Sarojini Nagar, No.3-GBSSS	91.30	94.12	97.06	97.06	94.59	82.14	86.67	87.23	100	100	
4	1719006	Sarojini Nagar, No.4-GBSSS	100.00	94.74	94.74		94.81	88.31	87.04	94.92	100	100	100
5	1719010	Moti Bagh I-GBSSS	91.19	90.7	95.35	67.44	81.48	86.84	84.21	89.47	97.44	100	
6	1719013	R.K. Puram, Sector 2-Sarvodaya Co-ed Vidyalaya	87.65	100	100	66.67	97.56	95.24	85.71	76.19	97.62	100	
7	1719022	R.K. Puram, Sector 7, No.3-SV	100.00					97.78			100	99.01	
8	1719027	Sarojini Nagar, No.3-GGSSS	99.15				100	96.92	90	89.23	100	100	
9	1719029	Sarojini Nagar, No.1-SKV	100.00	96.77	96.77	100	97.73	93.1	91.67	95.83	96.92	100	
10	1719069	R.K. Puram, Sector 2, No.1-SV	95.59				94.87	97.44	97.44	92.31	86.09	100	98.33
11	1719070	R.K.Puram, Sector-6, Govt. S.(Co-ed) SSS	100.00				98	98.68	100	100	97.37	100	
12	1719073	Moti Bagh I-SKV	100.00				100	92.93	91.67	100	100		
13	1719101	Laxmi Bai Nagar(Co-Ed)-SSS	97.96				94.12	97.3	100	100	100	94.23	
14	1719102	Netaji Nagar(Co-Ed)-SV	92.75				76.47	75	81.82	75	98.21	96.43	96
15	1719103	R. K. Puram, Sec-3-GBSSS	97.50	100	92.86	42.86	88.64	75.73	96.67	96.67	84.93	94.52	94.52
16	1719104	R. K. Puram, Sec-5(Co-Ed)-GSSS	94.47	90	98	95	94.44	91.75	100	100	94.81	95.79	
17	1719105	Moti Bagh-II, Nanakpura-(Co-Ed)SV	91.11				85.29	93.44	91.89	94.59	95.08	98.36	
18	1719106	Safdarjung Enclave-Sarvodaya(Co-Ed)SSS	95.65					93.75			100	90.91	
19	1719130	R.K. Puram, Sector-13 C(Co-ed)SV	93.62	85.29	85.29		75.38	75	54.84	51.61	96.55		93.1
20	1720001	Delhi Cantt.-SBV	73.30	86.05	95.35	96.3	89.89	89.13	82.61	95.65	80.77	85.9	89.38
21	1720002	Naraina, Ist Shift-SBV	99.16	96.67	100	96.67	95.59	89.89	100	100	96.08	98.04	
22	1720003	Mehram Nagar-5(Co-ed)V	100.00								100	100	100
23	1720014	Janak Puri, Block D, No.1-SKV	91.35				75.82	89.19	89.36	90.7	92.54		81.82
24	1720017	Pusa, IARI-SKV	100.00				96.15	91.23	100	100	96.88	100	
25	1720018	Delhi Cantt.-SKV	100.00	100	95.83	100	100	84.62	40.91		93.85	100	
26	1720022	Naraina-SKV	96.77	100	100	100	100	100	100	100	96.84	98.53	
27	1720026	GGSSS, VASANT KUNJ	100.00					98			98	100	
28	1720027	Janak Puri, Block D-SBV	92.72	100	100	100	89.33	90.7	98.11	94.34	83.7	89.13	81.36
29	1720028	Rajokari-GBSSS	96.36								96.36		100
30	1720029	Mahipal Pur-GBSSS	100.00				100	96	94.74	94.74	100	100	100
31	1720030	Rajokari-SKV	100.00					93.42			98.68	100	
32	1720031	Vasant Kunj, B1-RPVV	99.08	100	100	100	97.4	96.15	82.22	100	100	100	
33	1720032	Mahipal Pur- Amar Shaheed Major Sehwat SKV	95.87				95.83	100	100	100	96.55	98.91	95.9
34	1720033	Ghitorni-SKV	100.00				96.3	96.3	100	100	97.96	98.98	
35	1720034	Ghitorni-GBSSS	100.00					90.38			100	100	
36	1720121	Inder Puri, Shahid Captain Amit Verma Govt. Sarvodaya (Co-ed) Vidyalaya	97.14				100	84.13	93.02	88.37	96.12	75	
37	1720173	GBSSS, VASANT KUNJ	69.33					64			78.67	98.67	

District- South West-B

Subjectwise Pass Percentage of Class XII for Session 2013

S. No.	School ID	School Name	Eng.	Phy.	Chem.	Bio.	Math	Eco.	Accts.	B.St.	Pol.Sc.	Hist.	Geo.
1	1821001	Palam Enclave, No.2-SBV	100.00	100	100	100	97.06	98.04	96.08	96.72	100	100	100
2	1821003	Palam Village, Raj Nagar Extn., Part 2-GBSSS	96.84				91.89	95.79	100	100	94.83	100	
3	1821004	Palam Village, No.1-GBSSS	99.38	100	100		95.65	95	100	100	98.53	100	
4	1821005	Samalka, No.1- GBSSS	100.00				92.86	89.74	97.44	100	100	98.08	100
5	1821006	Sagarpur, No.1-GBSSS	97.85	100	93.75	93.75	95.24	97.96	89.8	100	97.37	86.84	97.37
6	1821007	Sagarpur, No.2-GBSSS	93.33					100			92.13	83.82	97.75
7	1821010	Palam Enclave, No.3-GBSSS	97.78	95	95		85.45	84.15	91.43	94.29	95.74	97.87	
8	1821014	Palam Village, Raj Nagar, Part 1-GBSSS	100.00				82.35	86.52	100	97.06	100	100	
9	1821015	Palam Village, No.2-SKV	100.00				91.11	93.62	97.78	95.56	100	100	
10	1821016	Sagarpur, No.1-SKV	90.80	86.11	94.44	94.44	84.62	85.71	100	95.24	100	98.15	99.38
11	1821017	Sagarpur, No.2-SKV	100.00				81.63	93.33	93.88	100	92.15	96.3	
12	1821018	Palam Enclave, No.1-SKV	99.52	94.64	100	91.07	99.19	95.54	100	97.01	97.98	100	
13	1821020	Raj Nagar-II SKV	99.17				100	97.53	100	100	100	100	
14	1821022	Samalka-SKV	100.00	100	95.65		100	100			99.38	99.25	
15	1821024	Palam Enclave, No.3-GGSSS	100.00				96.43	100	100	100	94.03	100	
16	1821025	Vijay Enclave-SKV	98.61				100	97.26	100	100	100	99.39	
17	1821026	Chhawla-SKV	97.73				84.09	95.45	95.45	97.73	96.09	99.22	
18	1821027	Raj Nagar-I SKV	99.27				89.36	97.22	100	98.46	98.75	100	
19	1821028	Vijay Enclave-SBV	85.16				70.42	86.96	78.87	78.87	89.71	91.91	
20	1821029	Dwarka, Sector II-G(Co-ed)SSS	100.00				98.11	96.18	100	98.11	98.21	98.81	
21	1821030	Dwarka, Sector-I, Pkt-7-SKV	98.18				81.82	100	100	90.91	100	100	
22	1821031	Dwarka, Sector-VI, G(Co-ed)SSS	93.95	88.89	85.19	77.78	91.43	87.88	97.67	97.67	84.83	98.62	92.13
23	1821032	Bijwasan(Bharthal)SBV	100.00				77.78	94.12	100	97.5	100	100	
24	1821033	Shahabad Mohammadpur-GGSSS	100.00					93.33			95.24		
25	1821034	Kangan Heri-G(Co-ed)SSS	100.00					61.9			97.62	97.62	
26	1821035	Bijwasan, Bharthal Road, GGSSS	97.27				96.67	98.65	100	100	93.33	100	
27	1821036	Chhawla-GBSSS	82.61								70	85	85
28	1821037	Pochanpur-G(Co-ed)SSS	95.89				100	92.31	100	96.97	97.78	97.78	
29	1821039	Bamnoli, Dhulsiras -G(Co-ed) Sr.Sec. School	96.67					81.82			92.5	96.55	100
30	1821041	Shahabad Mohammadpur-GBSSS	95.24				100	73.81	76.47	94.12	100	88	
31	1821137	Dwarka Sector-10, RPVV	100.00	100	100	100	100	100	100	100	100		100
32	1821203	Dwarka, Sector III(Ist Site)-GGSSS	100.00					84.06			98.55	100	
33	1821204	Dwarka Sector-22, G(Co-ed)SSS	100.00	96.67	100	93.75	96.55						
34	1821206	Dwarka Sector-6, Govt. (Co-ed) SSS (Site-I)	100.00					86.11			92	100	
35	1821234	Dwarka, Sector-I, Pkt-7-GBSSS	95.35					86.05			100	100	100
36	1821237	Dwarka, Sector III(Ist Site)-GBSSS	95.52					58.21			92.54	97.01	
37	1822002	Najafgarh-S(Co-ed)V	100.00	100	100	100	95.38	100	100	100			
38	1822003	Surhera-SV	94.90	80	91.43	94.29	77.94	100	100	96.97	96.7	100	100
39	1822004	Mundela Kalan-Govt.(Co-ed)SSS	100.00								98.15	100	
40	1822005	Pandwala Kalan-SV	92.59					100			100	100	
41	1822006	Daulat Pur-SV	100.00					68.42			94.74	100	

42	1822007	Shikar Pur-SV	95.00					100			100		100
43	1822009	Najafgarh, No.2-GBSSS	96.85				100	100	100	100	95.65	98.26	98.26
44	1822010	Ghumanhera-GBSSS	100.00					100			100	100	
45	1822012	Kair-GBSSS	72.97								87.27	94.59	94.59
46	1822013	Ujwa-GBSSS	97.14								100	100	100
47	1822014	Dhansa-GBSSS	72.22				94.44				94.44		100
48	1822015	Dichaon Kalan-GBSSS	95.92				100				100	100	
49	1822024	Rawta-G(Co-ed)SSS	87.50								100	100	
50	1822025	Jhatikara-G(Co-ed)SSS	88.46								76.92	92.31	100
51	1822027	Paprawat-GGSSS	97.70	52.94	82.35	47.06	86.36	85.19	96.3	96.3	98.92	100	100
52	1822028	Goela Khurd-GGSSS	100.00								96.67	100	97.78
53	1822031	Khera Dabar-G(Co-ed)SSS	77.78								97.62	100	100
54	1822033	Kazipur-G(Co-ed)SSS	100.00				100	99.05	97.06	97.06	91.55		98.59
55	1822039	Dhansa-SKV	100.00								91.95		100
56	1822040	Kair-SKV	100.00								100	100	
57	1822044	Najafgarh, No.1-GGSSS	99.68	98.28	96.55	95.12	96.69	95.39	97.85	93.55	98.55	98.55	
58	1822047	Najafgarh, No.2-GGSSS	95.45				91.49	97.52	96.08	98.04	97.3	98.95	100
59	1822048	Ujwa-GGSSS	68.97								100	100	
60	1822050	Dichaon Kalan-GGSSS	100.00					95.65			95.65	100	
61	1822055	Jaffarpur Kalan-S(Co-ed)V	100.00	75	75	91.67	100	100	100	94.12	98.55	100	100
62	1822056	Khaira-GGSSS	100.00				100	100	100	100	98	100	
63	1822057	Najafgarh, No.3-GBSSS	100.00	100	100	100	100	100	100	100	100	100	100
64	1822058	Pandawala Khurd-GGSSS	61.54								100	100	
65	1822059	Malikpur-G(Co-ed)SSS	93.65				100	100	100	100	93.88	100	95.92
66	1822060	Najafgarh, No.3-GGSSS	97.24				97.73	97.87	95.74	95.74	95.61	97.56	
67	1822061	Najafgarh, Dharampura-SKV	99.45				97.18	93.43	97.37	90.79	99.06	100	100
68	1822063	Najafgarh, No.1-GBSSS	100.00	100	100	100	100	100	100	97.96	100	98.04	100
69	1822064	Khaira-GBSSS	100.00					100			100	100	
70	1822065	Najafgarh, Jharoda Kalan-GBSSS	94.39				97.87	96.36	100	93.62	98.41	100	
71	1822066	Najafgarh, Jharoda Kalan-GGSSS	100.00								100	100	
72	1822176	Deendar Pur-Sarvodaya Kanya Vidyalaya	97.56				81.82	90.24	93.18	100	98.73	98.73	
73	1822177	Najafgarh Stadium-GGSSS	91.92								92.93	98.99	
74	1822178	Mitraon-G(Co-ed)SSS	100.00				100	90	93.75	100	83.33	100	
75	1822247	Deendar Pur -Boys Senior Secondary School	97.62				100	91.11	97.3	97.3	100	100	
76	1822249	Najafgarh-GBSSS(Stadium)	96.77					100			100	98.46	100
77	1822257	Goela Khurd-GBSSS	96.55								97.59	98.8	100
78	1822258	Najafgarh, Dharampura-GBSSS	100.00	97.96	100	100	100	97.59	100	93.33	100	98.81	100

District- South

Subjectwise Pass Percentage of Class XII for Session 2013

S. No.	School ID	School Name	Eng.	Phy.	Chem.	Bio.	Math	Eco.	Accts.	B.St.	Pol.Sc.	Hist.	Geo.
1	1923003	Jonapur- Baba Neem Karoli, SKV	100.00					94.44			100	100	
2	1923004	Mehrauli Qutab, Sarvodaya Bal Sr. Sec. Vidyalaya	100.00					49.41			100	96.47	
3	1923005	Dr. Ambedkar Nagar, Sector IV-SBV (Yogi Arvind)	95.12					83.46			88.72	93.23	
4	1923008	Dr. Ambedkar Nagar, Sector IV, No.1-GBSSS	69.50	85.11	97.87	93.62	66.96	70.97	69.12	58.82	93.89	88.89	
5	1923009	Dr. Ambedkar Nagar, Sector IV, No.2-GBSSS	86.21					39.08			68.45		79.14
6	1923010	Malviya Nagar-GBSSS	93.10				80.77	74.48	98.41	84.13	96.34		97.56
7	1923011	Dr. Ambedkar Nagar, Sector V-GBSSS (Shaheed Anushuya Prasad)	61.50					64.14			87.59	81.03	
8	1923012	Chirag Delhi-GBSSS	100.00					89.74			100		100
9	1923013	Begumpur-GBSSS	94.59				100	87.5	95.83	100	100	100	100
10	1923014	Fatehpur Beri-GBSSS	84.62					62.07			98.59	93.67	
11	1923015	Mehrauli, No.2-GBSSS	88.68				63.04	67.89	90.38	67.31	92.98		83.18
12	1923018	Deoli-GBSSS	77.73				91.67	44.41	94.44	94.44	85.76	90.8	
13	1923020	Khanpur, No.1-GBSSS	53.17					73.77			84.88	82.72	
14	1923021	Hauz Rani-GBSSS	71.43					47.96			85.71	96.94	
15	1923023	Dera- GGSSS	80.85					50			86.32	93.68	
16	1923026	Bhatti Mines-G(Co-ed)SSS	95.56				100	66.67	100	80	100	100	100
17	1923027	Sangam Vihar-GBSSS	82.14					70.59			93.46	95.1	
18	1923036	Ishani Govt. Sarvodaya Kanya Vidyalaya G-BLOCK SAKET	99.65				96.3	96.4	100	100	99.56	100	
19	1923037	Chirag Delhi-SKV	93.24				96.15	83.33	100	100	100		
20	1923038	Mehrauli Ramanujan-SKV	98.58				97.83	97.62	97.53	96.3	96.12	97.48	
21	1923041	Hauz Rani-Sr.Sec.SKV (Raja RamMohan Roy)	94.16				66.67	59	77.5	72.5	96.97	98.99	
22	1923042	Deoli-SKV (Bachhan Prasad)	94.81				96.23	98.21	100	100	100	97.48	
23	1923044	Dr. Ambedkar Nagar, Sector IV, No.1-GGSSS	89.80				97.78	92.53	85	86.25	80.09	97.96	96.81
24	1923045	Dr. Ambedkar Nagar, Sector IV, No.2-GGSSS	99.55					97.98	97.92	100	99.27	99.55	
25	1923046	Malviya Nagar-SKV	96.40				93.33	88.33	92.59	71.01	92.22	100	
26	1923047	Dr. Ambedkar Nagar, Sector V-GGSSS	81.45					70.63			97.12	98.1	
27	1923048	Chattarpur-GGSSS	97.00				88.89	94.68	94.44	98.15	99.4	100	
28	1923052	Sangam Vihar-GGSSS	67.36					54.4			74.44	85.09	
29	1923055	Pushp Vihar, M.B.Road-GGSSS	97.59	100	100	100	98.88	97.39	98.08	98.08	97.4	98.81	
30	1923056	Saket, Block J-SBV (Vir Chander Singh Garhwal)	95.89	100	97.14	96.88	91.41	68.25	94.7	92.42	96.48	98.59	99.18
31	1923057	Begumpur, MMTC/STC Colony-SKV	98.77				100	78.13	87.5	100	98.46	98.46	
32	1923058	Pushp Vihar, M.B.Road-GBSSS	93.28	97.3	97.3	85.71	92.75	77.27	96.88	90.63	97.37	97.37	100
33	1923059	Fatehpur Beri-SKV (Priya Darshani)	98.13					93.75			89.84	99.07	
34	1923060	Dr. Ambedkar Nagar, Sector IV, No.3-GGSSS	88.37				91.67	51.97	76.36	78.18	86.56	93.37	

35	1923061	Sultanpur-SKV	86.52								95.51	96.63	98.88
36	1923063	SKV, AYA NAGAR	98.63	57.14	78.57	66.67	58.33	100			100	100	
37	1923064	Mandi Village -GGSSS	79.01					73.68			72.84	98.77	
38	1923065	Dr. Ambedkar Nagar, Sector IV, No.3-GBSSS	66.06				57.14	82.86	65.71	48.57	74.55	80.61	85.26
39	1923081	Chattarpur, Acharya Tulsi SBV	69.70				40.38	85.16	74.04	89.42	92.11	96.71	
40	1923351	Dr. Ambedkar Nagar, Sector-V (Dashinpuri Extension)-SV	91.23					63.06			96.21	99.53	100
41	1923354	GBSSS, AYA NAGAR	97.73	80.95	95.24	100	90.48	90.48			100	100	
42	1923355	Sultanpur-GBSSS	70.97								88.71	95.16	96.77
43	1924001	Sriniwasपुरi-SBV (Govind Ballabh Pant)	67.87	70.69	75.86	62.5	55.43	44.73	58.73	59.52	88.59	92.62	
44	1924003	Ali Ganj-SV	97.92				95.83	66.67	95.83	70.83	100		100
45	1924004	Jangpura-GBSSS	94.74				56.52	86.36	91.3	91.3	100	94.29	
46	1924005	Hari Nagar Ashram-GBSSS	33.86					33.67	33.96	33.33	64		62
47	1924006	Kidwai Nagar, No.1-GBSSS	91.95	95.24	100	100	93.18	88.89	100	100	100	100	
48	1924009	Sadiq Nagar-SBV	60.00								63.64	92.73	52.73
49	1924010	Andrews Ganj-GBSSS	91.55	81.48	100	70.37	88.89	95.83			95.45	100	95
50	1924014	Defence Colony, Varun Marg-GBSSS	91.25				92.59	97.47	90.48	85.71	97.92	100	97.92
51	1924023	GEORGI STOIKOV RAKOVSKI SARVODAYA KANYA VIDYALAYA C-BLOCK DEFENCE COLONY	98.28						77.78	88.89	100	100	
52	1924024	Kidwai Nagar, No.1-SKV (Rani Durgawati)	100.00				100	98.31	93.1	100	98.33	100	
53	1924025	Defence Colony, Block A- SN SKV	96.17	81.63	89.8	66.67	69.64	90.38	96.15	90.38	91.39	96.03	
54	1924026	Sadiq Nagar-SKV	97.22					85.71			98.36	100	
55	1924027	East of Kailash, No.2-SKV	100.00				100	100	100	100	100	100	
56	1924030	Kidwai Nagar, No.2-GGSSS	93.67				100	84.15	88.46	66.67	90.53		
57	1924031	Sriniwasपुरi-GGSSS	93.69	97.87	100	100	93.68	94.64	100	97.92	96.83	96.83	100
58	1924032	East of Kailash, No.1-GGSSS	100.00				93.75	97.62	100	100	100	100	
59	1924033	Andrews Ganj- SKV	99.35	92.11	88.1	87.8	91.3	98.46	100	100	96.34	98	100
60	1924037	Jungpura-SKV (Kamla Nehru)	82.43				83.33	52.05	77.14	53.57	97.5		
61	1924038	Lodhi Road, Tyagraj Nagar-RPVV	100.00	100	100	100	94.52	100	86.11	100			
62	1924039	INA Colony-SV	87.06	78.95	81.58	85.71	57.73	72.26	71.03	68.22	83.93	84.62	82.69
63	1924043	Hari Nagar Ashram-SKV	90.10				100	100	100	100	96.52	100	
64	1924188	Lodhi Road-G(Co-Ed)SSS	100.00				93.75	97.62	100	100	100	100	
65	1925002	Noor Nagar-GBSSS	82.53	77.78	95.65	92.86	90.91	50.85	73.02	67.47	88.69	90.64	
66	1925003	Chirag Enclave-SBV (Kautilya)	95.52	93.88	97.96	97.06	97.98	94.78	84	92	100	100	
67	1925005	New Friends Colony-GBSSS (Chander Shekhar Azad)	89.72				100	87.8	100	69.57	100	93.44	
68	1925006	Madanpur Khadar-SBV (Rama Krishna)	70.14				100	63.42	98.95	100	96.23	95.89	98.88
69	1925007	Tuglakabad Extn.-SBV (Sardar Vallabhbhai Patel)	98.73	96.25	100	100	96.39	95.04	97.52	97.52	98.25	99.12	100
70	1925009	Molar Band-GBSSS	73.46				81.21	90	73.33	85.45	88.27	95.31	84.78
71	1925011	Kalkaji, No.2-GBSSS	87.13	73.81	66.67		79.73	81.25	93.75	87.5	91.41	99.22	98.44
72	1925012	Kalkaji, Block G-GBSSS	80.00				100	95.45	95.45	90.91	98.57	95.71	84.29
73	1925014	Tuglakabad Village-GBSSS	56.21					89.54			83.48	80.8	
74	1925015	Badarpur, No.1-GBSSS	80.78	87.5	81.25	80.65	68.35	51.42	78.72	78.72	75.07	94.69	76.76
75	1925016	Kalkaji, DDA Flats, Phase II-GBSSS	78.10					64.29			93.33		88.57
76	1925017	Tuglakabad, Railway Colony-GBSSS	79.71				77.78	87.42	88.89	87.04	89.44	100	93.89
77	1925020	Tuglakabad Extn., No.2-GBSSS	42.72					52.83			87.74	100	
78	1925029	Kalkaji, No.1-SKV (Veer Savarkar)	99.49	96	97.96	100	79.44	90.18	96.92	83.08	97.96	95.92	
79	1925031	Tuglakabad, Railway Colony-SKV (Rani Jhansi)	78.66				82	80.56	86.36	95.58	95.42	98.06	

80	1925032	Green Park Extn.-SKV (Gargi)	100.00				95.83	100	100	97.78	96.61	100	100
81	1925033	New Friends Colony-SKV	100.00					96.15	95.83	100	100	100	
82	1925035	Noor Nagar-SKV	82.76	78.72	70.21	76.6	65.33	73.68	96.43	85.71	88.96	98.84	100
83	1925037	Molar Band-SKV	91.68	81.43	95.71	95.71					90.84	95.15	
84	1925038	Kalkaji, No.2-SKV	97.37				97.78	87.95	96.43	100	97.56	100	
85	1925039	Kalkaji, No.3-GGSSS	83.16					81.13			98.08	96.08	
86	1925040	Tuglakabad Village-SKV	91.03					92.86			89.68	96	
87	1925041	Kalkaji, DDA Flats, Phase II-GGSSS	74.04					78.49			79.62	98.49	
88	1925042	Badarpur, No.1-GGSSS	96.02				93.33	94.95	95.96	96.97	93.28	96.23	
89	1925046	Tuglakabad, Railway Colony, No.2-GGSSS	100.00					93.88			93.09	98.55	
90	1925049	Joga Bai-GGSSS	91.15								84.46	94.82	
91	1925051	Badarpur, No.2-GBSSS	93.25				96.08	92.13	98.04	96.08	97.64	96.85	
92	1925052	Joga Bai-GBSSS	65.52					23.33			72.73	67.24	78.41
93	1925053	Molar Band, No.2-GGSSS	85.79								77.29	89.29	
94	1925054	Badarpur, No.2-GGSSS	81.03					71.43			80.08	84.27	
95	1925055	Chitranjan Park-GBSSS	91.61	54.55	60.61	56.25	79.45	39.86	86.67	86.67	84.69	98.98	
96	1925056	Tughlakabad Extn.-SBV	98.48					92.59			99.26	97.04	
97	1925057	Molar Band, No.2-GBSSS	47.57					33.68			57.82	75.71	
98	1925058	Tughlakabad, Railway Colony, No.2-GBSSS	57.14					31.03			58.2	69.84	
99	1925059	Lajpat Nagar, Ring Road-SBV (Shaheed Hemu Kalani)	91.16	93.62	91.49	87.5	82.61	80	93.33	81.82	97.56	96.34	91.67
100	1925060	Chitranjan Park-SKV (Shyama Prasad Mukherjee)	100.00					91.67			96.92	98.63	
101	1925061	Tughlakabad Extn., No.1-SKV (Aruna Asif Ali)	98.57				100	99.13	100	100	94.21	96.63	100
102	1925062	Madanpur Khadar-SKV	86.86				86.79	86.79	92.45	98.11	89.74	99.52	
103	1925246	Masjid Moth-G(Co-ed)SSS	92.68					73.91			88.06	91.3	
104	1925247	Badarpur, No.3-GBSSS	53.06					34.14			61.03		66.77
105	1925248	Badarpur, No.3-GGSSS	97.06					92.73			92.65	93.55	
106	1925249	Tughlakabad Extn.-GBSSS No.3	86.84					85.92			94.37	98.59	
107	1925250	Tughlakabad Extn.-GGSSS No.2	83.33					77.49			93.72	95.81	
108	1925333	Shahpur Jat-S(Co-Ed)V	100.00					54.17			93.55	78.95	95.56
109	1925334	Lajpat Nagar-RPVV	97.01	97.06	100	100	95.52	90.91	93.94	90.91			
110	1925335	LAJPAT NAGAR GOVT.(CO.ED)S.S.S	97.14	95	100	91.43	89.74	87.5	94.74	97.37	96.43	100	
111	1925341	HARKESH NAGAR GGSSS	66.02					88.35			97.09	99.03	
112	1925342	HARKESH NAGAR GBSSS	84.25					54.47			87.5	96.09	

District- New Delhi & Central

Subjectwise Pass Percentage of Class XII for Session 2013

S. No.	School ID	School Name	Eng.	Phy.	Chem.	Bio.	Math	Eco.	Accts.	B.St.	Pol.Sc.	Hist.	Geo.
1	2026001	President Estate-SV (Dr.Rajinder Prasad)	99.29	100	100	58.82	93.51	100	93.94	84.85	100	100	
2	2026002	Kitchner Road-SV	95.74				91.89	99.08	100	97.3	100	100	100
3	2026003	Pandara Road-GBSSS	46.34					92.68			41.46	98.78	86.59
4	2026004	Pandara Road-SKV	100.00					100			98.55	100	
5	2026005	Jor Bagh-SV	97.45	96.55	100	70.59	92.11	100			100	98.68	
6	2127001	Rouse Avenue-SBV	76.39	87.04	92.59	75	85.23	78.89	94.12	82.35	89.29	100	
7	2127002	Jama Masjid, No.1(Urdu Medium)-SBV	65.28	64.71	70.59	27.27	32.35				100	100	
8	2127003	Darya Ganj, Pataudi House-SBV	67.07					78.57	71.43	92.86	98.57	98.57	98.57
9	2127005	Mata Sundri Road-GBSSS	62.59				50	62.96	70	71.25	65.45	92.73	
10	2127014	Kamla Market, Zeenat Mahal-SKV No.1	100.00					92.31			100	100	
11	2127015	Mata Sundri Road-SKV	100.00					63.16			100	100	
12	2127016	Dayanand Road-SKV	96.55					100			98.59	100	
13	2127017	Jama Masjid, No.2-SKV	95.12								100	100	
14	2127018	Ram Nagar, No.1-GGSSS	100.00					100			100	98.11	
15	2127021	Bulbuli Khana-SKV	97.01					88.89			98.4	100	
16	2127023	Jama Masjid, Panama Building-GGSSS	96.15								86.21	100	
17	2127024	Jama Masjid, No.1(Hindi Medium)-SKV	100.00				14.29	97.06	100	100	98.67	96	
18	2127025	Chashma Building(Urdu Medium)-GGSSS	100.00					90.48			85.71	100	89.19
19	2127179	Lal Kuan, Zeenat Mahal, No.2-SKV	100.00								100	100	
20	2128001	Paharganj-SBV	74.80				84.62	82.81	88.46	73.08	79.41	89.22	
21	2128002	Jhandewalan, Plot 6-SBV (Asharfi Devi)	69.84				92.86	69.41	100	96.43	64.91	94.74	
22	2128006	New Rohtak Road-GBSSS	56.82					95.45			95.45	100	
23	2128007	Dev Nagar-GBSSS	90.24					62.86			97.56	100	
24	2128008	Rani Jhansi Road-SBV	67.33					64.42			80.91	100	
25	2128018	Aram Bagh Lane-SKV	52.08				33.33	61.54	40.74	59.26	76	84	
26	2128019	Old Rajinder Nagar-SKV (Swami Daya Nand)	90.53				64.29	72.41	79.31	86.21	93.65	97.83	100
27	2128020	Prasad Nagar-SKV (Baba Ramdev)	79.21					90	82.5	90	87.96	99.07	
28	2128021	Paharganj-GGSSS	89.19					84.62			96.83	97.3	
29	2128023	New Rohtak Road-GGSSS	100.00					100			96.08	100	
30	2128031	Karol Bagh, Link Road, Plot No.1-RPVV	100.00	100	100	100	100	96.3	100	100			
31	2128032	New Rajinder Nagar-SV (Rana Pratap)	91.51				96.77	94.34	97.56	100	98.46	100	

ANALYSIS OF FIRST TERMINAL EXAMINATION RESULT 2013-14

Class – XII

Stream Wise Result of Class XII (738 Schools)

Stream	Enrolled	APP	Pass	PP
Arts	7857	7728	4362	56.44
Commerce	21070	20708	9723	46.95
Science	110916	109418	51883	47.42
Vocational	8165	8025	3832	47.75
Total	148008	145879	69800	47.85

Subject wise Result -SCIENCE STREAM Class XII 1st Term 2013-14

S. No	Subject	Enrolled	Appeared	Pass	PP
1	Mathematics	6709	6632	5233	78.91
2	English	9894	6522	6108	93.65
3	Physics	6854	6766	4706	69.55
4	Chemistry	6853	6745	5275	78.21
5	Biology	4825	4751	3842	80.87
6	Computer Science	846	909	768	84.49

District Wise Subject Wise Analysis of Result (Science Stream)

S. No	District	Mathematics	English	Physics	Chemistry	Biology
1	East	75.65	83.55	66.19	74.57	73.58
2	North East	67.25	75.56	67.69	77.25	76.84
3	North	82.01	75.47	73.93	83.53	85.24
4	North West A	78.61	81.5	76.33	82.6	87.47
5	North West B	74.64	78.82	60.95	77.29	72.11
6	West A	69.41	90.66	70.53	76.32	83.78
7	West B	84.53	84.35	69.79	83.39	83.41
8	South West A	73.65	87.17	71.26	76.02	81.17
9	South West B	73.88	91.92	76.82	70.47	84.81
10	South	71.55	72.72	72.25	79.96	76.86
11	New Delhi	60.32	84.38	85.94	87.1	40
12	Central	53.85	80.77	55.77	61.54	63.27

Subject wise Result - COMMERCE STREAM Class XII 1st Term 2013-14

S. No	Subject	Enrolled	Appeared	Pass	PP
1	Mathematics	12325	12222	8326	68.12
2	English	16411	16330	12797	78.36
3	Business Studies	16442	16298	12769	78.35
4	Accountancy	16601	16522	11827	71.58
5	Economics	16447	16394	12410	75.7
6	Hindi Elective	4061	4025	3759	93.39
7	Information Practice	673	659	494	74.96

Subject wise Result - ARTS STREAM Class XII 1st Term 2013-14

S. No	Subject	Enrolled	Appeared	Pass	PP
1	English	75723	74494	44234	59.38
2	Economics	32070	31572	20048	63.5
3	Hindi Elective	92393	91302	75613	82.82
4	Political Science	90340	89427	61516	68.79
5	History	75819	74812	62769	83.9
6	Geography	22877	22505	16099	71.54
7	Home Science	38277	37715	32892	87.21
8	Physical Education	41398	40703	37230	91.47
9	Information Practice	877	859	465	54.13

ANALYSIS OF SUMMATIVE ASSESSMENT- I

RESULT 2013-14

Class – IX

SA-I Result of Class IX (955 Schools)

ENROLLED	218714
APPEARED	215017
PASS IN SA-I	80799
PP IN SA-I	37.57
PASS IN FA-I & II	210149
PP IN FA-I & II	97.73
PASS IN SA & FA	136904
PP IN SA & FA	63.67

Circulars Pertaining to latest changes made by CBSE

Directorate of Education: Govt. of NCT of Delhi
Examination Cell, Room No. 222-A
Old Secretariat, Delhi-110054

No. DE.5 (31)/Pt-III/Exam/2005/641-646

Date: 17/7/13

// CIRCULAR //

Sub: **Assessment of Speaking and Listening (ASL) in English Language & Literature (184) and English Communicative (101) for Class IX & X in CBSE Curriculum for Secondary Schools 2015 (Vol.-1)**

- This is to bring to the notice of all the Heads of Govt. and Govt. Aided Schools that CBSE, vide its Curriculum for Secondary Schools 2015 (Vol.-1), has assigned a weightage of 20 marks to Assessment of Speaking and Listening Skill (ASL) in Summative Assessment-I and Summative Assessment-II. The written paper will be of 70 marks.
- However, it may also be noted that Assessment of Speaking and Listening Skills worth 10 marks has been done for class X in English in Summative Assessment –I as well as in Summative Assessment –II for academic session 2013-14.

All the Heads of Schools are hereby further directed to disseminate this information to all the concerned teachers and students of their school.

NOTE: FOR COMPLETE DETAIL AND READY REFERENCE COPY OF CBSE NOTIFICATION ISSUED IN THIS REGARD IS ENCLOSED HEREWITH



(DR. SUNITA S KAUSHIK)
ADDL. DE (SCHOOL / Exam)

To

All Heads of Schools through MIS.

Copy to:

1. All RDEs/DDEs/EOs through MIS.
2. ADE (IT) to get it placed on Del. E.
3. P.S. to Director of Education.
4. P.S. to Secretary of Education.
5. Guard File.



(SHARDA TANEJA)
OSD (Exam)

NOTIFICATION

*Modification for Classes IX-X (2013-14) for ASL and Values Based Question in
English Language & Literature (184) and Communicative (101)*

As per the **Curriculum document 2015 for Secondary School (Volume I)** a weightage of 20 marks has been added for assessing Speaking and Listening Skills (ASL) in classes IX and X in the following courses of English in the Summative Assessment – I and Summative Assessment – II.

- | | | |
|---------------------------------|--------|-----------|
| ▪ English Language & Literature | IX & X | Code: 184 |
| ▪ English Communicative | IX & X | Code: 101 |

Accordingly the written paper will be of 70 marks. The assessment of Speaking and Listening carries 20 marks i.e. 70+20 = 90 marks in SA I and SA II respectively.

However as per the **Curriculum 2014** guidelines only 10 marks had been added in a written paper of 80 marks in classes IX & X. The guidelines to conduct the Speaking and Listening Assessment (ASL) had been uploaded on the CBSE Academic Website www.cbseacademic.in vide circular no.: 63 dated 12, September, 2012. It is expected that all the schools affiliated to CBSE have conducted the Speaking and Listening Assessment as per the guidelines uploaded at school level in class IX and added the marks in the SA I and SA II papers of English.

The modified syllabus under Section D of both English Language & Literature (Annexure - I) and Communicative Course (Annexure - II) for class X (2013-14) with Values Based Questions is attached with this notification.

All the schools are, once again informed that the assessment of Speaking and Listening (ASL) has to be conducted by every school in class X (2013-14) also. The weightage of 10 marks will be added in the written paper of 80 marks to make it 90 marks for each Summative Assessment respectively. As part of evidence of Assessment schools are expected to **maintain the files of audio recording** of the Speaking Assessment of students to be sent to the CBSE along with the Award list of Speaking and Listening for SA II Examination. The modified guidelines of the Speaking and Listening assessment are being uploaded on the CBSE Academic website very shortly.

All the head of schools may schedule the conduct of the school-based assessment for class X for SA-II from 15 November to 15 December of each year, to avoid any inconvenience. The monitoring of the school based assessment of speaking and listening skills will be done by the CBSE with the help of trained Monitors and Oral Examiners.

Therefore to sum up, the division of marks is as follows:

Academic Session	Class	Marks/ Weightage for ASL	Written Papers of English Communicative and Language & Literature Courses	Total Marks in SA-I & SA-II
2013-14	X	10	80	90
*2013-14	IX	20	70	90
*2014-15	X	20	70	90

*Please see detailed syllabus in Curriculum document 2015 for Secondary School (Volume I)

Sd/-

(DR. SADHANA PARASHAR)

DIRECTOR (ART & I)



D Education: Govt. of NCT of Delhi
Examination Cell, Room No. 222-A
Old Secretariat, Delhi-110054

No. DE.5 (31)/Pt-III/Exam/2005/623-628

Date: 17/1/13

// CIRCULAR //

Sub: **Introduction of Open Text Based Assessment (OTBA) for class IX & XI in Summative Assessment/Annual Examination w.e.f. Academic Session 2013-14**

- This is to bring to the notice of all the Heads of Govt. and Govt. Aided Schools that CBSE is going to conduct Open Text Based Assessment for class IX & XI in Summative Assessment-II/Annual Examination with effect from academic session 2013-14. The salient features of this assessment are as following:
- It will be a part of Summative Assessment-II/Annual Examination and shall be conducted in March, 2014 alongwith the examination of other subjects.
- It will be to the extent of 15-20% in all the main subjects for class IX and in Economics, Biology and Geography only for class XI.
- OTBA does not mean that the student will be allowed to carry Text Books and take their help for attempting the Question Papers. As a matter of fact, in December, 2013 CBSE will provide to all the schools Textual Material, related to chosen concepts from the syllabi, in any of the following forms:
 - i) an article,
 - ii) a case study,
 - iii) a diagram,
 - iv) a concept/mind map,
 - v) a picture or a cartoon,
 - vi) problem/situation based on concepts taught to students of

Class IX in the Second Term and to the students of Class XI in the First as well as the Second Term.

- The students are not supposed to carry this material in the examination hall. CBSE will provide fresh printed copy of this material to the students in the examination hall, for reference and answering the questions.
- The Open Text Based Assessment Questions will involve higher order thinking skills, some of which may be subjective, creative and open ended. It may also contain Value Based Questions.

- The assessment of answers will be done on a set of rubrics designed to test student's:
 - i) Understanding and application of the concepts to situational problems.
 - ii) Ability to suggest and find out solution/s to the problem/situation.
 - iii) Innovative opinions / suggestions
 - iv) Analytical ability based on wide range of perspectives.
- The concerned subject teachers have to play a significant role in preparing the students for Open Text Based Assessment. They have to ensure that the textual material received from CBSE is supplied to the students in groups and all the students actively participate in active learning process through reading, discussion, self reflection and critical analysis of the issues involved therein. They must also be prepared for innovative and open answers from students. It is their utmost duty to guide the students and provide them feedback at regular intervals. Subject teachers, thus, will have to play the role of a facilitator.

All the Heads of Schools are hereby further directed to disseminate this information to all the concerned teachers and students of their school.

NOTE: FOR COMPLETE DETAIL COPY OF CBSE CIRCULAR No.Acad.39/2013 DATED 31/5/2013 IS ENCLOSED HEREWITH

Dr
12/5/13

**(DR. SUNITA S KAUSHIK)
ADDL. DE (SCHOOL / Exam)**

To

All Heads of Schools through MIS.

Copy to:

1. All RDEs/DDEs/EOs through MIS.
2. ADE (IT) to get it placed on Del. E.
3. P.S. to Director of Education.
4. P.S. to Secretary of Education.
5. Guard File.

Sharda

**(SHARDA FANEJA)
OSD (Exam)**

E-mail: director@cbseacademic.in
Website: www.cbseacademic.in

Tel: 011-23212603
23211576
Tele Fax: 011-23234324



केन्द्रीय माध्यमिक शिक्षा बोर्ड

(मानव संसाधन विकास मंत्रालय, भारत सरकार, के अधीन एक स्वायत्त संगठन)

शिक्षा सदन, 17, इन्स्टिट्यूशनल क्षेत्र, राउज एवेन्यु, दिल्ली 110002.

CENTRAL BOARD OF SECONDARY EDUCATION

(An Autonomous Organization under the Union Ministry of Human Resource Development, Govt. of India)
"Shiksha Sadan", 17, Institutional Area, Rouse Avenue, Delhi-110002

CBSE/CM/2013

31st May, 2013

Circular No: Acad-39/2013

All the Heads of Institutions affiliated to CBSE.

Subject: Introduction of Open Text-based Assessment in the Summative Assessment II of Class IX and in the Annual Examination of Class XI, March, 2014

Dear Principal,

The Central Board of Secondary Education recommends that multiple modes of assessment need to be provided to cater to the varied abilities of individual strengths of learners. It is, therefore, decided to introduce an element of Open Text- based Assessment for classes IX and XI in March, 2014 Examination. These are meant to incorporate analytical and theoretical skills, thus moving away from memorization.

Open Text based Assessment (OTBA) for Class IX in March, 2014

- It will be applicable to all the main subjects.
- This will be a part of Summative Assessment II to be held in March, 2014.
- These Schools will be supplied with textual material in few months before the commencement of Summative Assessment II.
- A textual material may be in the form of an article, a case study, a diagram, a concept/ mind map, a picture or a cartoon, problem/situation based on the concepts taught to be students during second term.
- It will be to the extent of 15-20 percent in all the main subjects and may also include the Value Based Questions
- The textual material will be related to chosen concepts taken from the syllabi
- The Open Text based Assessment (OTBA) will have questions of higher order thinking skills and some of which may be subjective, creative and open ended.
- The textual material supplied earlier will be printed again as part of the question paper and thus will be available while answering the questions.

Open Text based Assessment (OTBA) for Class XI in March, 2014

It will be applicable to Economics, Biology and Geography only

- This will be a part of Annual Examination to be held in March, 2014.

- These schools will be supplied with textual material in the form of an article, a case study, a diagram, a concept/mind map, a picture or a cartoon, problem/situation based on the concepts taught to the students during the session.
- It will be to the extent of 15-20 percent in the subjects of Economics, Geography and Biology and may also include the Value Based Questions.
- The textual material will be related to chosen concepts taken from the syllabi.
- The Open Text based Assessment (OTBA) will have questions of higher order thinking skills and some of which may be subjective, creative and open ended.
- The textual material supplied earlier will be printed again as part of the question paper and thus will be available while answering the questions.

Role of Teachers

- Teachers are expected to provide a bridge between the theory and practice. The Text/Case studies are designed to promote active participation of students requiring them to engage in active learning process through discussion, analysis, self-reflection and critical thinking.
- The teachers are expected to assign the text material received from the CBSE to the students in groups so that they can read, and understand it through discussions, view it from different perspectives, brainstorm main ideas in class or even do further research outside the class. The main objective of introducing this element is to provide opportunities to students to apply theoretical concepts to a real life scenario by encouraging active and group learning in the Class.
- The teachers should guide students and provide feedback at regular intervals about their performance during the completion of assigned activities. Since real-life cases or situations are complex and open to different opinions, teachers must be prepared for innovative and open answers from students.

Assessment of Text Material/Case-Studies

Depending on the text material/case study supplied to students, the answers will be assessed on a set of assessment rubrics showing the extent of which students were able to do the following:

- Understand and apply the concepts to the situational problems.
- Suggest and bring out appropriate solutions/s to the problem/situation.
- Come up with innovative opinions/suggestions.
- Deep analysis based on a wide range of perspectives

What are schools expected to do?

- The text/case-studies/supplied to schools should be thoroughly read, discussed and analysed by the teachers. If possible, the teachers of Sahodaya Complex can get together for a brainstorming session working on the following:
 - Objectives of the Text material/Case-study
 - Concepts involved
 - Application of concepts to situation
 - Description and further explanation of the case/problem
 - Higher Order thinking skills involved
 - Analysis with different perspectives
 - Assessment techniques

- The case studies with leading questions should then be assigned to students in groups who would discuss at their level.
- The teachers should guide them with further leading questions.

The text material/ case-studies for both the Classes IX and XI will be supplied to schools in December, 2013. It is hoped that both teachers and students will jointly enjoy this journey of exploring the higher levels of learning. The Board also looks forward to suggestions on effective implementation of the Open Text based Assessment.

With best wishes,

Yours sincerely,



(VINEET JOSHI)

CHAIRMAN

Copy with a request to respective Heads of Directorates/KVS/NVS/CTSA as indicated below to also disseminate the information to all concerned schools under their jurisdiction:

1. The Commissioner, Kendriya Vidyalaya Sangathan, 18-Institutional Area, Shaheed Jeet Singh Marg, New Delhi-110 016.
2. The Commissioner, Navodaya Vidyalaya Samiti, A-28, Kailash Colony, New Delhi.
3. The Director of Education, Directorate of Education, Govt. of NCT of Delhi, Old Secretariat, Delhi-110 054.
4. The Director of Public Instructions (Schools), Union Territory Secretariat, Sector 9, Chandigarh-160 017.
5. The Director of Education, Govt. of Sikkim, Gangtok, Sikkim – 737101.
6. The Director of School Education, Govt. of Arunachal Pradesh, Itanagar – 791 111
7. The Director of Education, Govt. of A&N Islands, Port Blair - 744101.
8. The Director of Education, S.I.E., CBSE Cell, VIP Road, Junglee Ghat, P.O. 744103, A&N Islands
9. The Secretary, Central Tibetan School Administration, ESSESS Plaza, Community Centre, Sector 3, Rohini, Delhi-110 085.
10. All the Regional Officers of CBSE with the request to send this circular to all the Heads of the affiliated schools of the Board in their respective regions.
11. The General Secretary, Council of Boards of School Education in India, 6H, Biglo's Tower, A-8, Netaji Subhash Place, Ring Road, Delhi-110034.
12. The Education Officers/AEOs of the Academic Branch, CBSE.
13. The Research Officer (Technology) with the request to put this circular on the CBSE Academic website.
14. The Library and Information Officer, CBSE
15. EO to Chairman, /PS to Chairman, CBSE
16. DO/PA to Secretary, CBSE
17. PS to CE, CBSE
18. PA to Director (Acad.)
19. PA to HOD (AIEEE)
20. PA to Joint Director, CBSE
21. PRO, CBSE

CHAIRMAN

Govt. of NCT of Delhi: Directorate of Education
Examination Cell, Room No. 222-A
Old Secretariat, Delhi-110054

No.DE.5 (31)/ Pt-II/Exam/ 2005/ 719-722

Date: 16/8/13

// CIRCULAR //

Sub: Mandatory Appearance in the Summative Assessments and the Percentage of Marks Required to Qualify the Assessments w.e.f. the Academic Session 2013-14 in Class IX and 2014-15 in Class X.

Please find enclosed herewith a copy of CBSE Circular Coord/EC-14.01/2013 dated 08.08.2013 on the subject cited above downloaded from www.cbse.nic.in. The modalities as per CBSE are as under:

1. It is mandatory for a student to appear in both Summative Assessments in both Classes IX & X.
2. If a student of Class IX & X is unable to appear in Summative Assessments on grounds of illness, one more chance to appear in the SA-I may be given upto 31st October. The Examination is to be conducted at school level as per CBSE standard.
3. For SA-II in Class IX the chance for improvement of performance be allowed as circulated vide Diary No. CE/CBSE/Acad/CCE/2010/April/03.2010 Circular No. 11 (A) within a period of one month from the date of declaration of result.
4. SA-II of Class X be held only as per the schedule given by the School / date sheet published by the Board in the month of March. EIOP for SA-II in Class X be conducted as per rule 42(i) (b) of the Examination Byelaws i.e. by the Board in July/ by the Schools by July.
5. **It is compulsory for a student to obtain atleast 25% marks in the Summative Assessment (both the SA-I & SA-2 taken together) to be eligible to qualify the examination i.e. 15 out of 60 marks and total 33% in each of the five subjects of scholastic area as per the present practice.**
6. In respect of students participating in sports at national /international level, exemption from appearing in any one of the Summative Assessment may be granted subject to prior approval of the CBSE.

All the Heads of Government, Govt. Aided & Unaided Recognized Schools are directed to disseminate the information to all concerned teachers, students and parents regarding modalities stated above and strictly adhere to them.

Encl: As above.

16/8/13
of (DR. SUNITA S. KAUSHIK)
Addl. DE (Exam)

All Heads of Govt. . Govt. Aided & Unaided Schools through DEL E.

Copy to:

1. All RDEs/DDEs/EOs/DEOs through DEL E.
2. ADE (IT) to get it placed on website of Directorate of Education.
3. Guard file.

16/8/13
of (SAYITA YADAV)
ADE (Exam)



CENTRAL BOARD OF SECONDARY EDUCATION
(An Autonomous Organisation under the Ministry of
Human Resource Development Govt. of India)
SHIKSHA KENDRA, 2, COMMUNITY CENTRE,
PREET VIHAR, DELHI – 110 301

COORD/EC-14.01/2013

.08.08.2013

To,
Heads of all the institutions
affiliated to the Board

Reg: **MANDATORY APPEARANCE IN THE SUMMATIVE ASSESSMENTS AND THE PERCENTAGE OF MARKS REQUIRED TO QUALIFY THE ASSESSMENTS**

Sir/Madam,

The Examination Committee at its meeting held on 14.01.2013 duly ratified by the Governing Body in its meeting held on 22.01.2013 has resolved as under with regard to **MAKING IT MANDATORY FOR APPEARING IN SUMMATIVE ASSESSMENTS AND THE PERCENTAGE OF MARKS REQUIRED TO QUALIFY THE ASSESSMENTS w.e.f. the academic session 2013-2014 in Class IX and 2014-2015 in Class X. The modalities are as under:**

- i) it would be mandatory for a student to appear in both the Summative Assessments in both Classes IX & X;
- ii) in case of non-appearance in Summative Assessments on grounds of illness, one more chance to appear in the SA 1 may be given upto 31st October in Class IX. For SA 2 in class IX the chance for improvement of performance be allowed as circulated vide Diary No. CE/CBSE/ACAD/CCE/2010/April 03. 2010 Circular No.11(A) within a period of one month from the date of declaration of the result;
- iii) In case of non-appearance in Summative Assessments on grounds of illness, one more chance to appear in SA 1 may be given upto 31st October in Class X. SA 2 of Class X be held only as per the schedule given by the school/datesheet published by the Board in the month of March. EOP for SA 2 in class X be conducted as per Rule 42(i) (b) of the Examination Byelaws i.e. by the Board in July/by the schools by July;
- iv) student would have to obtain atleast 25% marks in the Summative Assessments(both the SA 1 and SA 2 taken together) to be eligible to qualify the examination i.e. atleast 15 marks out of 60 marks and total 33% in each of the five subjects of scholastic area, as per the present practice;
- v) in respect of students participating in sports at national/international level, exemption from appearing in any one of the Summative Assessments may be granted subject to prior approval of the Board provided the student will be participating in sports at national or international level organized by recognized federations/CBSE/SGFI and being held during the month of the conduct of the Summative Assessment. In such case, the marks obtained in one SA shall also be indicated for the 2nd SA by the Board. The school shall fill in the relevant field with **ZERO(0) marks**. In the hard copy remark be given against such student supported with necessary document. As regards attendance requirement, school may take action as per rule 14 of the Examination Byelaws. However, efforts be made by the school to give them one more chance to appear in the SA 1 upto 31st October in Class IX/X and for SA 2 upto 31st March in Class IX.

You are requested to disseminate the information to all concerned and act strictly in accordance with the modalities stated above.

Yours faithfully,

(M.C. SHARMA)
CONTROLLER OF EXAMINATIONS

Notification after Dec. 2011

Copy to:

1. The Director of Education, Govt. of NCT of Delhi, Old Secretariat, Delhi – 110054
2. The Commissioner, Kendriya Vidyalaya Sangathan, 18, Institutional Area, Shaheed Jeet Singh Marg, New Delhi – 110016
3. The Secretary, Central Tibetan School Administration, EFF, ESS Plaza, Sector 3, Rohini, Delhi-85
4. The Additional Director General, Directorate General of Army Education, A-Wing, Sena Bhawan, DHQ-PC, New Delhi
5. The Deputy Director of Education, Border Security Force, Block – 10, CGO Complex, Lodhi Road, New Delhi-110003.
6. The Secretary, AWES, Army Headquarters, Adjutant General Branch CW-4, Army Welfare Education Society, West Block No.3, R.K. Puram, New Delhi-110022
7. The Secretary & Director Education, Govt. of Sikkim, Gangtok (Sikkim) – 737101
8. The Director of Education, Andaman and Nicobar Island, Port Blair-744101
9. The Director of School Education, Govt. of Arunachal Pradesh, Civil Sectt. Ita Nagar - 791111, Arunachal Pradesh
10. The Director, Navodaya Vidyalaya Samiti, B-15 Institutional Area, Sector 62, Noida-201307, Uttar Pradesh.
11. The Director of Public Instruction, Chandigarh Administration, Sector-9, Chandigarh-160017
12. All the HODs and other Officers of CBSE
13. PS to Chairman, CBSE
14. The Regional Director, CBSE, Regional Director Office, Delhi
15. The Regional Officers of the CBSE; Ajmer, Panchkula, Guwahati, Chennai, Allahabad, Bhubaneshwar & Patna
16. All the Associate Professors and Addl. Directors of the Academic Unit of CBSE
17. Deputy Secretary(IT), CBSE with a request to upload the circular on the Website.
18. Associate Professor and Addl. Director, CBSE with a request to get the circular printed in the forthcoming issue of CENBOSEC.
19. PRO, CBSE, Delhi

CONTROLLER OF EXAMINATIONS

Notification after Dec. 2011

Directorate of Education: Govt. of NCT of Delhi
Examination Cell, Room No. 222-A
Old Secretariat, Delhi-110054

No. DE.5 (31)/Pt-III/Exam/2005/635-640

Date: 17/3/13

// CIRCULAR //

Sub: Deletion of Assessment of Speaking and Listening Skills (ASL) in English Core for Class XII from CBSE Annual Examination 2014 & 2015

- This is to bring to the notice of all the Heads of Govt. and Govt. Aided Schools that there will be no formal Assessment of Speaking and Listening Skills in Class XII English Core in Senior Secondary School Certificate Examination to be conducted by CBSE in 2014 and 2015. The written paper will be of 100 marks.
- However, it may be noted as well that Assessment of Speaking and Listening Skills worth 20 marks weightage will be done for class XI in English Core in the Annual Examination 2014.

All the Heads of Schools are hereby further directed to disseminate this information to all the concerned teachers and students of their school.

NOTE: FOR COMPLETE DETAIL AND READY REFERENCE COPY OF CBSE NOTIFICATION ISSUED IN THIS REGARD IS ENCLOSED HEREWITH



(DR. SUNITA S KAUSHIK)
ADDL. DE (SCHOOL / Exam)

To

All Heads of Schools through MIS.

Copy to:

1. All RDEs/DDEs/EOs through MIS.
2. ADE (IT) to get it placed on Del. E.
3. P.S. to Director of Education.
4. P.S. to Secretary of Education.
5. Guard File.

(SHARDA TANEJA)
OSD (Exam)

NOTIFICATION

Modification for Class XII (2013-14) for ASL and Values Based Question in English Core (301)

In class XII (2013-14) the written paper in March examination 2014 will be of 100 marks and there will be no formal assessment of speaking and listening skills in class XII English Core as was mentioned in the Curriculum document 2014 (Volume-I) for Senior Secondary. The modified syllabus with Values Based Question is attached as annexure with this notification.

In class XI 2013-14, 20% weightage has been allocated to assessment of speaking and listening skills. The reading project will be assessed internally.

The guidelines to conduct the Speaking and Listening Assessment (ASL) for class XI had been uploaded on the CBSE Academic Website www.cbseacademic.in vide circular no.: 63 dated 12, September, 2012, along with Sample Papers for ASL. It is expected that all the schools affiliated to CBSE to have conducted the Speaking and Listening Assessment as per the guidelines uploaded at school level in class XI and added the marks in the term end examination 2013 for class XI.

All the schools are once again informed that the assessment of Speaking and Listening (ASL) has to be conducted by every school in class XI (2013-14) also. The weightage of 20 marks will be added in the written paper of 80 marks to make it 100 marks for the final examination. As part of evidence of assessment, schools are expected to maintain the files of audio recording of the speaking assessment of students to be sent to the CBSE along with the Award lists of Speaking and Listening Assessment. The modified guidelines along with the sample papers of the Speaking and Listening assessment will be uploaded on the CBSE Academic website very shortly.

All the head of schools may schedule the conduct of the school-based assessment for class XI from 15 November to 15 December of each year, to avoid any inconvenience. The monitoring of the school based assessment of speaking and listening skills will be done by the CBSE with the help of trained Monitors and Oral Examiners.

Therefore to sum up, the division of marks is as follows:

Academic Session	Class	Marks/ Weightage for ASL	Written Paper of English Core	Total Marks
2013-14	XII	0	100	100
*2013-14	XI	20	80	100
*2014-15	XII	0	100	100

*Please see detailed syllabus in Curriculum document 2015 for Senior Secondary (Volume I)

Sd/-

(DR. SADHANA PARASHAR)

DIRECTOR (ART & I)

Annexure

ENGLISH CORE
Code No. - 301
CLASS XII (2013-14)

One Paper 3 Hours Marks: 100
Unit-wise Weightage

	Unit/Areas of Learning	Marks
A.	Section A Reading Skills	20
	Reading unseen prose passages and note making	
B.	Section B	35
	Advanced Writing Skills Section	
C.	Section C	30
	Literature Textbooks and Long Reading Texts/ Novels	
	(i) Flamingo	15
	(ii) Supplementary Reader-Vistas	

SECTION-A

Reading unseen Passages and Note-making 20 Marks 40 Periods

Two unseen passages with a variety of questions including 03 marks for vocabulary such as word formation and inferring meaning and 05 marks for note-making.

The total length of the two passages will be between 950-1200 words. The passages will include two of the following:

- (a) **Factual Passages** e.g. instructions, descriptions, reports.
- (b) **Discursive passage** involving opinion e.g. argumentative, persuasive or interpretative text. (c) **Literary passage** e.g. extract from fiction, drama, poetry, essay or biography

Unseen passages	No. of words	Testing Areas	Marks Allotted
1.	600-700	Short answer type questions to test local, global and inferential comprehension, Vocabulary	09 03 } 12
2.	350-500	Note-making in an appropriate format Abstraction	05 03 } 08

A passage of about 600-700 words carrying 12 marks and another passage of about 350-500 words carrying 08 marks

1. A passage to test reading comprehension. The passage can be literary, factual or discursive. The length of the passage should be between 600-700 words. 12
2. A shorter passage of 350-500 words for note-making and abstraction.

SECTION B

	Advanced Writing Skills	35 Marks	70 Periods
3.	One out of two short compositions of not more than 50 words each e.g. advertisement and notices, designing or drafting posters, writing formal and informal invitations and replies.		05
4.	A report or a factual description based on verbal input provided (one out of two) (125-150 words)		10
5.	Writing one out of two letters based on verbal input. Letter types include: <ul style="list-style-type: none"> (a) business or official letters (for making enquiries, registering complaints, asking for and giving information, placing orders and sending replies); (b) letters to the editor (giving suggestions on an issue) (c) application for a job (d) letter to the principal or school authorities regarding admissions, school issues, requirement or suitability of course etc. 		10
6.	One out of two compositions based on visual and/or verbal input (125-150 words). Output may be descriptive or argumentative in nature such as an article, or a speech or a debate.		10

SECTION C

	Literature Textbooks and Long Reading Texts	30+15 = 45 Marks	100 Periods
	<i>Prescribed Books:</i>		
	Flamingo and Vistas		30
7.	One out of two extracts based on poetry from the text to test comprehension and appreciation		04
8.	Two out of three short questions from the poetry section to test local and global comprehension of text.		04
9.	Six out of seven short answer questions based on the lessons from Flamingo and Vistas.		12
10.	One out of two long answer type questions based on the text to test global comprehension and extrapolation beyond the set text. (Expected word limit about 100-125 words each)		05
11.	One long answer question based on texts to test comprehension and analytical skills which bring out the inherent values and key messages in about 100 words.		05

The following lessons will not be tested in the examination:

Name of the Textbooks	Name of the Lessons Deleted
Flamingo	1. Poets and Pancakes
	2. The Interview
	3. A Road Side Stand (Poetry)
Vistas	4. The Third Level
	5. Journey to the End of the Earth

With a view to instil the habit of reading among the students, the CBSE has introduced compulsory reading of Long Reading Text/ Novel in English Core Course. The assessment will be done in the term end examinations.

Q. 12 & 13. There will be two long answer questions on the theme, plot, character and incidents from the prescribed novel. Schools can choose any one out of the two novels prescribed.

8+7 = 15 Marks

Prescribed Books:

1. **Flamingo: English Reader** published by National Council of Education Research and Training, New Delhi.
2. **Vistas: Supplementary Reader** published by National Council of Education Research and Training, New Delhi.

Long Reading Text/ Novels

- Lord of Flies (unabridged 1954) William Golding

OR

- Hound of Baskervilles (unabridged 1902) Arther Conan Doyle

Final list of students of government school of delhi who are to be awarded cash award of Rs. 1 lakh by MHRD

Sr. No.	Sch	Roll No.	Candidate Name	Mother Name	Father Name	School Name
1	60018	9600474	PRIYANSHI SHARMA	SHARDA DEVI SHARMA	RAM DUTT SHARMA	RAJKIYA SARVODAYA KANYA VIDY KALY-ANVAS DELHI
2	60018	9600465	NATASHA	BABITA	MUKESH	RAJKIYA SARVODAYA KANYA VIDY KALY-ANVAS DELHI
3	60019	9604893	VIVEK PANDEY	NAINA DEVI	UDAY PANDEY	SARVODAYA BOYS SR SEC SCH KALYANVAS DELHI
4	60027	9603427	KAPIL KUMAR	VIMLA	ASHOK KUMAR	SARVODAYA BOYS SR SEC SCHOOL MAN-DAWALI DELHI
5	60028	9611601	AYSHA SHEIKH	RUMANA	MOHD NASIR	R.S.K.V. NO. 1 SHAKARPUR EXTN DELHI-92
6	60064	9610162	BHARTI	RAMA	RAMAVTAR	GOVT GIRLS SR SEC SCHOOL KANTI NAGAR DELHI
7	60092	9616776	PREETI KUMARI	ANITA RANI	DAMODAR SINGH	GOVT GIRLS SR SEC SCHOOL NEW KON-DLI DELHI
8	60093	9617048	RAHUL KUMAR	RESHAM DEVI	SAJJAN SINGH	GOVT BOYS SR SEC SCHOOL NEW KONDLI DELHI
9	90099	9613894	ISHA GUPTA	UMA GUPTA	VIJAY GUPTA	PRATISHA VIKAS VIDYALAYA SURAJMAL VIHAR DELHI
10	60099	9613849	VIVEK KUMAR	GAYATRI DEVI	AK PANDEY	PRATISHA VIKAS VIDYALAYA SURAJMAL VIHAR DELHI
11	60099	9613831	MANISHA JAIN	SUSHILA JAIN	SUBHASH CHAND JAIN	PRATISHA VIKAS VIDYALAYA SURAJMAL VIHAR DELHI
12	60113	9607654	SHUBHAM	SUSHMA SHARMA	UMA SHANKAR SHARMA	RAJKIYA PRATIBHA VIKAS VIDAYALAYA GANDHI NGR DELI
13	60113	9607648	NITESH SHANDILYA	ANITA SHARMA	NARENDRA KUMAR SHARMA	RAJKIYA PRATIBHA VIKAS VIDAYALAYA GANDHI NGR DELI
14	60113	9607662	DEEPAK GUPTA	POONAM RANI	ASHOK GUPTA	RAJKIYA PRATIBHA VIKAS VIDAYALAYA GANDHI NGR DELI
15	60113	9607669	LAVI THUKRAL	USHA THUKRAL	ASHOK THUKRAL	RAJKIYA PRATIBHA VIKAS VIDAYALAYA GANDHI NGR DELI
16	60113	9607673	MONIKA JAIN	ALKA JAIN	SANJAY JAIN	RAJKIYA PRATIBHA VIKAS VIDAYALAYA GANDHI NGR DELI
17	60236	9632657	MEGHA GUPTA	SANTOSH	PAWAN KUMAR GUPTA	SARVODAYA GIRLS S S S GOKAL PURI DELHI
18	60244	9630439	SAPNA GUPTA	SHRI KANTI DEVI	RAJESH PRASAD GUPTA	G SARVODAYA KANYA VIDYALAYA-2-C-BLK YAMUNA VIHAR
19	60275	9640439	SABA PARVEEN	KESAR BANO	MOHD ISRAIL	ZM GOVT SARVODAYA KANYA VIDYALAYA JAGRABAD DELHI
20	60290	9646371	SAKSHI SINGHAL	SADHNA SINGHAL	MUKESH KUMAR SINGHAL	RAJKIYA PRATIBHA VIKAS VID. YAMUNA VIHAR DELHI

21	60290	9646345	SHREYA JAIN	REENA	ARUN KUMAR JAIN	RAJKIYA PRATIBHA VIKAS VID. YAMUNA VIHAR DELHI
22	60298	9622184	RUBY PANCHAL	SUMAN LATA	KARAM VIR PANCHAL	RAJKIYA PRATIBHA VIKAS VIDYALAYA NAND NAGRI DLI
23	60486	9658115	MOMINA SHEIKH	MOGFURA BEGAM	MD ABADULLA SHEIKH	GOVT GIRLS SR SEC SCHOOL 2 SHAKTI NAGAR DELHI
24	60639	9667706	SHIKHA KHOBA	SAROJ	JASWANT SINGH KHOBA	SARVODAYA GIRLS S S S NO 1 NARELA DELHI
25	60646	9670075	MAHRUMNISHA	ROSHNI	RAJA SHAH	B N N SARVODAYA KANYA VIDYALYA KHERA KALAN DELHI
26	60662	9671624	DEEPIKA	SMT SAROJ	SH NARAYAN SINGH	UPDESH KAUR SARVODAYA GSSS DARY-APUR KALAN DLI
27	60670	9673927	SUSHMA	PREMA	LAL CHAND	SARV KANYA VIDYALAYA AB (AH) BLK SHALIMAR BAGH DL
28	60674	9683126	DEVANK	SOMLATA	PRAMOD KUMAR	RAJK PRATB VIKAS VID SHALIMAR BAGH DELHI
29	60674	9683175	SADHNA SHARMA	NEELAM SHARMA	VIR ARJUN	RAJK PRATB VIKAS VID SHALIMAR BAGH DELHI
30	60674	9683159	KAJAL AGGARWAL	USHA RANI	SHIV KUMAR	RAJK PRATB VIKAS VID SHALIMAR BAGH DELHI
31	60692	9668337	HIMANSHI	KRISHNA	RAM PARASAD GARG	RAJKIYA PRATIBHA VIKAS VIDYALAYA NARELA DELHI
32	60808	9677454	SUMAN	SMT MUKESH	SH BALWAN	SARVODAYA GIRLS SSS KANJHAWALA DELHI
33	60808	9677414	LALITA	SMT SUNITA	SH DAYANAND	SARVODAYA GIRLS SSS KANJHAWALA DELHI
34	60848	9684576	SHALU	RAJ RANI	KAMAL SINGH	GOVT GIRLS SR SEC SCHOOL NO 1 SHAKARPUR DELHI
35	60861	9685575	RIYA MUNJAL	SUNITA MUNJAL	HARISH MUNJAL	SARVODAYA CO ED SR SEC SCH SARASWATI VIHAR DL
36	60864	9685093	PRADEEP KUMAR	TARAWATI	GANPAT LAL	SARVODAYA COED SSS SHARDA NIKETAN DELHI
37	60869	9678713	SHIVANI PAWAR	MEENA PAWAR	SHANKAR LAL	SARVODAYA G SSS NO 1 D BLOCK MANGOLPURI DL
38	60869	9678712	NEEL PAWAR	MEENA PAWAR	SHANKAR LAL	SARVODAYA G SSS NO 1 D BLOCK MANGOLPURI DL
39	60869	9678722	BHAWNA	MEENA PAWAR	DHARMENDER	SARVODAYA G SSS NO 1 D BLOCK MANGOLPURI DL
40	60869	9678856	KRISHNA	LAXMI	RAM KARAN	SARVODAYA G SSS NO 1 D BLOCK MANGOLPURI DL
41	60894	9687607	BHARTI	SHANTI DEVI	DINESH KUMAR SINGH	SARVODAYA GIRLS SR SEC SCHOOL NITHARI DELHI
42	60901	9693801	SHIVANK SWAMI	SANDHYA SWAMI	YOGESH SWAMI	PRATIBHA VIKAS VIDYALAYA SEC XI ROHINI DELHI

43	60901	9693781	JITESH	BIMAL	PREM PRAKASH	PRATIBHA VIKAS VIDYALAYA SEC XI ROHINI DELHI
44	61021	9697236	TARUNA	SANTOSH DEVI	LALARAM	SARVODAYA KANYA VIDYALAYA SHADI KHAMPUR ND
45	61021	9697237	VINEETA	DARSHANA DEVI	SHER SINGH	SARVODAYA KANYA VIDYALAYA SHADI KHAMPUR ND
46	61038	9697134	SONI KUMARI	SNEH LATA DEVI	RAJA RAM JHA	SARVODAYA GIRLS SR SEC SCHOOL RAMESH NAGAR NEW DELHI
47	61038	9697169	PREETI	SUMITRA DEVI	MAHENDER BHAGAT	SARVODAYA GIRLS SR SEC SCHOOL RAMESH NAGAR NEW DELHI
48	61050	9704473	RUPAL JAIN	SUSHMA JAIN	VINOD KUMAR JAIN	RAJKIYA PRATIBHA VIKAS VIDYALAYA HARI NAGAR ND
49	61050	9704498	MANVEEN KAUR	NAVNEET KAUR	GURVINDER SINGH	RAJKIYA PRATIBHA VIKAS VIDYALAYA HARI NAGAR ND
50	61069	9705214	SIMRAN KAUR	KAMLESH KAUR	RAJU SINGH	GOVT GIRLS SR SEC SCHOOL NO 1 TILAK NAGAR ND
51	61069	9705193	SIMRANJEET KAUR	PUSHPINDER KAUR	HARCHARAN SINGH KALSI	GOVT GIRLS SR SEC SCHOOL NO 1 TILAK NAGAR ND
52	61075	9702194	RITIKA	RAJ BALA	DHANRAJ SINGH	SARVODAYA KANYA VIDYALAYA NO 1 B-BLK JANAKPURI ND
53	61203	9716733	POOJA KUMARI	CHANDER KALA	SUBHASH CHANDER	GOVT CO EDU SEC SCHOOL BAKARWALA DELHI
54	61205	9707282	KOMAL	DHANPATI	JAGPAL SINGH	SARVODAYA GIRLS SSS MUNDKA DELHI
55	61213	9706231	DIKSHA	MEENA	MAHAVIR PRASAD	SARVODAYA GIRLS SSS SR ROAD NANGLOI DELHI
56	61234	9712484	MAYANK SAXENA	ANURADHA SAXENA	VIJAY SAXENA	SARVODAYA COED SS POSSANGIPUR B1 JANAKPURI ND
57	61257	9713743	SHEFALI	SHASHI	SATISH KUMAR	GOVT SARVODAYA KANYA VIDYALAYA MATIALA NEW DELHI
58	61262	9714664	LAXMI	BINDMATI	KESHAV RAM GUPTA	SARVODAYA KANYA VIDYALAYA MOHAN GARDEN NEW DELHI
59	61263	9707047	PRIYA	PROMILA	KRISHAN KUMAR	SARVODAYA GIRLS SSS TIKRI KALAN NEW DELHI
60	61267	9710878	TRIPTI	ANJU	PAWAN KUMAR	PRATIBHA VIKASH VIDYALAYA 1-6 PASCCHIM VIHAR ND
61	61267	9710938	SHIVANI GOYAL	RAJNI GOYAL	RAKESH GOYAL	PRATIBHA VIKASH VIDYALAYA 1-6 PASCCHIM VIHAR ND
62	61417	9748715	OMNI	BABITA	SANJAY CHAUHAN	GOVT SGIRLS SR SEC SCHOOL NARAINA NEW DELHI
63	61417	9748716	POOJA KUMARI	SHEELA	LAXMI NARAIN	GOVT SGIRLS SR SEC SCHOOL NARAINA NEW DELHI
64	61417	9748702	ANJU	MEENU	NAVAL KISHORE	GOVT SGIRLS SR SEC SCHOOL NARAINA NEW DELHI

65	61452	9752260	PRIYANKA	HIRA MATI DEVI	MADAN SAH	GOVT SARVODAYA KANYA VIDALAYA NO 1 SAROJINI NR DELHI
66	61455	9752337	ANKUSH KUMAR MEENA	SANTRA DEVI MEENA	MOTI LAL MEENA	SARVODAYA BOYS SSS NO1 SAROJINI NGR ND
67	61622	9754517	GEETA	SMT. RAJNI	SUMER SINGH	GOVT GIRLS SR SEC SCHOOL UJWA NEW DELHI
68	61622	9754538	SHEETAL	SUDESH	SOMBIR	GOVT GIRLS SR SEC SCHOOL UJWA NEW DELHI
69	61622	9754528	POOJA DAGAR	ANITA	RAJENDER SINGH	GOVT GIRLS SR SEC SCHOOL UJWA NEW DELHI
70	61622	9754522	KOMAL PAHAL	RAJWANTI	SURESH PAHAL	GOVT GIRLS SR SEC SCHOOL UJWA NEW DELHI
71	61632	9754805	KOMAL YADAV	LATE SUSHILA DEVI	LATE RAJESH KUMAR	GOVT GIRLS SR SEC SCH PANDWALAN KHURD NEW DELHI
72	61632	9754811	NIRMALA DEVI	MEENA YADAV	LALLAN YADAV	GOVT GIRLS SR SEC SCH PANDWALAN KHURD NEW DELHI
73	61632	9754809	MONIKA YADAV	PHOOL WATI	JAIPAL SINGH	GOVT GIRLS SR SEC SCH PANDWALAN KHURD NEW DELHI
74	61639	9758455	VICKY	TULSA DEVI	BHAG CHAND	GOVT CO-ED SS SCH SEC-2 DWARKA PAPAN KALAN N DLI
75	61647	9756314	PRIYANKA MEENA	HEMA DEVI	GHANSHYAM MEENA	SARVODAYA KANYA VIDYALAYA RAJ NGR-II EXTN NEW DELHI
76	61654	9757369	JITESH SHAH	USHA DEVI	BANSHI SHAH	GOVT BOYS SR SEC SCH 3 PALAM EN-CLAVE NEW DELHI
77	61660	9755788	SONIKA SHAH	DHANPATI DEVI	KAILASH SHAH	SARVODAYA KANYA VIDYALAYA NO 1 SAGARPUR DELHI
78	61665	9759215	PREETAM BHAKAT	SADHANA BHAKAT	DEBASHIS BHAKAT	RAJKIYA PRATIBHA VIKAS VIDYALAYA SEC 10 DWARKA ND
79	61665	9759174	NIMISHA GUPTA	KALPANA GUPTA	UMESH GUPTA	RAJKIYA PRATIBHA VIKAS VIDYALAYA SEC 10 DWARKA ND
80	61665	9759225	ANKIT SAINI	MAMTA DEVI	CHANDER MOHAN	RAJKIYA PRATIBHA VIKAS VIDYALAYA SEC 10 DWARKA ND
81	61665	9759235	KOMAL BANSAL	SUNITA	MOHAN LAL BANSAL	RAJKIYA PRATIBHA VIKAS VIDYALAYA SEC 10 DWARKA ND
82	61665	9759238	MEHAK KHANNA	ANITA KHANNA	AMRISH KHANNA	RAJKIYA PRATIBHA VIKAS VIDYALAYA SEC 10 DWARKA ND
83	61665	9759231	DEEPANSHU	DIMPLE	PAWAN	RAJKIYA PRATIBHA VIKAS VIDYALAYA SEC 10 DWARKA ND
84	61665	9759234	HEENA	SUNITA	SUNIL KUMAR GUPTA	RAJKIYA PRATIBHA VIKAS VIDYALAYA SEC 10 DWARKA ND
85	61665	9759236	MAHANT JOSHI	SAROJANI JOSHI	B D JOSHI	RAJKIYA PRATIBHA VIKAS VIDYALAYA SEC 10 DWARKA ND
86	61665	9759239	MUSKAN JAIN	SUNITA JAIN	RAJESH JAIN	RAJKIYA PRATIBHA VIKAS VIDYALAYA SEC 10 DWARKA ND

87	61665	9759241	NISHANT DEV	MAYA DEVI	BRAHM PRAKASH	RAJKIYA PRATIBHA VIKAS VIDYALAYA SEC 10 DWARKA ND
88	61665	9759229	BHARTI GUPTA	BABITA GUPTA	SUDESH KUMAR	RAJKIYA PRATIBHA VIKAS VIDYALAYA SEC 10 DWARKA ND
89	61665	9759251	RUCHI	SOBHA DEVI	JAGDISH PRASAD	RAJKIYA PRATIBHA VIKAS VIDYALAYA SEC 10 DWARKA ND
90	61670	9758351	SAMIKSHA MEENA	RAMESHI DEVI	MOHAN LAL MEENA	GOVT GIRLS SR SEC SCH KHAIRA NEW DELHI
91	61849	9720471	SHALINI SHARMA	SADHNA SHARMA	RAJESH KUMAR SHARMA	RAMANUJAN SARVODAYA KANYA VIDYALAYA MEHRAULI ND
92	61862	9732247	RUCHIKA	USHA RANI	OM PRAKASH	GOVT GLS SSS NO 1 SECT IV DR. AMBEDKAR NGR ND
93	61890	9722962	RAVI SINGH KHARWAR	LALSA DEVI	DEV NARAYAN SINGH KHAWAR	GOVT CO-ED SR SEC SCH LAJPAT NAGAR-1 NEW DELHI
94	61907	9742423	HEMANT KUMAR	LAXMI DEVI	LEKH RAJ	GOVT BOYS SR SEC SCHOOL NO 2 BADARPUR NEW DELHI
95	61909	9735495	DEEPIKA SINGH KESHRI	SHEELA DEVI	KESHVINANDAN SINGH	SARVODAYA GIRLS SR SEC SCH MADANPUR KHADAR ND
96	92231	9762396	MAYUR GAUTAM	PUSHPA DEVI	MAHENDER KUMAR	R.P.V.V. PLOT 1 LINK RD KAROL BAGH ND
97	92266	9768441	SANA NAAZ	MUSERRAT JAHAN	SHAMIM UL HASAN	SARVODAYA S K V SSS DAYA NAND RD DARYAGANJ ND
98	92266	9768436	SABA NAAZ	MUSERRAT JAHAN	SHAMIM UL HASAN	SARVODAYA S K V SSS DAYA NAND RD DARYAGANJ ND
99	90058	9608863	RICHI JAIN	POONAM JAIN	SANJAY KUMAR JAIN	SARVODAYA GIRLS SR SEC SCH KRISHAN NAGAR DELHI
100	90078	9620849	SHUBHAM KUMAR	VIMLESH	NARESH KUMAR	SARVODAYA BOYS SSS KIRAN VIHAR DELHI
101	60113	9607604	HAMZA AKHTAR	NASEEM	SHAHID AKHTAR	RAJKIYA PRATIBHA VIKAS VIDYALAYA GANDHI NGR DLI
102	60113	9607605	JITIN KUMAR	SAROJ KUMARI	RAJENDER SINGH	RAJKIYA PRATIBHA VIKAS VIDYALAYA GANDHI NGR DLI
103	60113	9607641	KAMAL PREET SINGH	ARVINDER KAUR	DHARMENDER SINGH	RAJKIYA PRATIBHA VIKAS VIDYALAYA GANDHI NGR DLI
104	60113	9607690	PRIYANKA	RAJ RANI	PADAM KUMAR	RAJKIYA PRATIBHA VIKAS VIDYALAYA GANDHI NGR DLI
105	60217	9649009	KONIKA BANSAL	SANTOSH BANSAL	SUNIL KUMAR BANSAL	GOVT GIRLS SR SEC SCH C BLOCK DILSHAD GARDEN DLI
106	60259	9642185	KIRTI SINGHAL	PREM LATA SINGHAL	KAILASH CHAND SINGHAL	B M SARVODAYA GIRLS SR SEC SCH SHAHDARA DELHI
107	60259	9642206	SAHAR NAQVI	ZEHRA	HASAN MOHD NAQVI	B M SARVODAYA GIRLS SR SEC SCH SHAHDARA DELHI
108	60290	9646347	SUMESH GUPTA	PADMA GUPTA	MAHESH GUPTA	RAJKIYA PRATIBHA VIKAS VID. YAMUNA VIHAR DELHI

109	60484	9658583	POOJA SHARMA	KRISHNA DEVI	RAM ACHAL SHARMA	GOVT GIRLS SR SEC SCHOOL 1 SHAKTI NAGAR DELHI
110	60632	9667997	ANJLI SHARMA	KANTA DEVI	SATISH SHOTIA	GOVT CO-EDU SR SEC SCHOOL SINGH DELHI
111	60654	9671903	VINITA	SHEELA	ANIL KUMAR	SARVODAYA GIRLS SSS PEHLADPUR DELHI
112	60662	9671651	RAKHI	SARIKA	SITA RAM	UPDESH KAUR SARVODAYA GSSS DARY-APUR KALAN DLI
113	60668	9675240	SHAISTA KHAN	FARJANA KHAN	GULAM MOHD	GOVT GIRS SSS AP BLK SHALIMAR BAGH DELHI
114	60674	9683169	PRIYA	USHA	RAJ KUMAR	RAJK PRATB VIKAS VID SHALIMAR BAGH DELHI
115	60894	9687603	BABITA SHARMA	USHA SHARMA	PARASRAM SHARMA	SARVODAYA GIRLS SR SEC SCHOOL NITH-ARI DELHI
116	60901	9693810	ABHISHEK SHARMA	REKHA SHARMA	RAMLAL SHARMA	PRATIBHA VIKAS VIDYALAYA SEC XI RO-HINI DELHI
117	60901	9693838	VINEET GARG	ALKA GARG	NARENDRA GARG	PRATIBHA VIKAS VIDYALAYA SEC XI RO-HINI DELHI
118	61015	9699172	RAVI KUMAR MISHRA	SARITA MISHRA	KRIPA SHANKAR	GOVT SARVODAYA BAL VIDYALA WEST PATEL NGR ND
119	61069	9705196	JASPREET KAUR	MANDEEP KAUR	SARANJEET SINGH	GOVT GIRLS SR SEC SCHOOL NO 1 TILAK NAGAR ND
120	61211	9707729	MEENA KUMARI	MADHURI DEVI	RAJENDER PRASAD	GOVT GIRLS SR SEC SCHOOL J CLY NAN-GLOI II DELHI
121	61236	97133130	SHAMA PARVEEN	SERAKHATOON	NASEEM ALAM	SARVODAYA G SSS-1 C BLOCK JANAKPURI N DLI
122	61242	9712717	VIDHI JINDAL	NEENA JINDAL	INDRAJMAL JINDAL	SARVODAYA GIRLS SSS A BLK JANAKPURI ND
123	61256	9717469	PRAKASH	KAMLESH KAUR	TEJPAL	GOVT BOYS SR SEC SCHOOL HASTSAL NEW DELHI
124	61601	9757952	NIKITA SAXENA	MEERA SAXENA	VIMAL KUMAR SAXENA	GOVT GIRLS SR SEC SCHOOL NO 1 NAJAF-GARH ND
125	61604	9754777	LOKESH	LAXMI DEVI	BHAGWAN DAS	GOVT BOYS SR SEC SCHOOL 2 NAJAF-GARH N DELHI
126	61665	9759189	VIVEK DEEP	RAJKALI	BALWANT SINGH	RAJKIYA PRATIBHA VIKAS VIDYALAYA SEC 10 DWARKA ND
127	61670	9758314	SHEETAL	NIRMALA	NARENDER KUMAR	GOVT GIRLS SR SEC SCH KHAIRA NEW DELHI
128	61849	9720465	PRIYANKA	SUNITA	VINOD KUMAR JAIN	RAMANUJAN SARVODAYA KANYA VIDYALAYA MEHRAULI ND
129	61858	9725692	DAMINI MEENA	MANORMA	VIJAY MEENA	N J SARVODAYA G SSS STC/MMTC CLY BEGUMPUR N DLI
130	61964	9730955	SUSHMITA	HANSA	DEVENDRA KUMAR	GOVT CO-ED SARV. VID. DR AMBEDKAR NGR SECT-V DLI

131	60018	9600453	DEEPA DUBEY	GEETA DUBEY	SHIV BILAS DUBEY	RAJKIYA SARVODAYA KANYA VIDY KALY-ANVAS DELHI
132	60018	9600568	SNEHA	URMILA DEVI	PREM CHAND	RAJKIYA SARVODAYA KANYA VIDY KALY-ANVAS DELHI
133	60021	9619169	MEGHNA SANTOSHI	KAMLESH SANTOSHI	D K SANTOSHI	SARVODAYA GIRLS SSS EAST VINOD NGR DLI
134	60036	9608275	ADEEBA QURESHI	PRAVEEN	SAJUDDIN	SARVODAYA GIRLS SSS BLK 13 GEETA CLY DLI
135	60064	9610186	RUKHSAR	GULSHAN	AFTAB ANSARI	GOVT GIRLS SR SEC SCHOOL KANTI NAGAR DELHI
136	60087	9613668	DEEPANSHU	CHANDERWATI	DHARMPAL	GOVT SARVODAYA BAL VIDYALAYA SURAJMAL VIHAR DELHI
137	60099	9613904	PRIYA GAUR	RANI GAUR	SHAILENDRA GAUR	PRATIBHA VIKAS VIDYALAYA SURAJMAL VIHAR DELHI
138	60113	9607625	VIBHUTI MITTAL	SEEMA MITTAL	BRIJESH KUMAR MITTAL	RAJKIYA PRATIBHA VIKAS VIDYALAYA GANDHI NGR DLI
139	60113	9607668	KHUSHBOO MEENA	MALA MEENA	MADAN LAL MEENA	RAJKIYA PRATIBHA VIKAS VIDYALAYA GANDHI NGR DLI
140	60243	9634391	MOHD SUHAIL	SAZIDA BEGUM	MOHD AKHLAQ	GOVT BOYS SR SEC SCH 1 C BLK YAMUNA VIHAR DLI
141	60646	9670071	HARSHA	SAVITA	RAJJAN	B N N SARVODAYA KANYA VIDYALYA KHERA KALAN DELHI
142	60692	9668381	NISHANT DEV	NEELAM SHARMA	SHALENDER SINGH	RAJKIYA PRATIBHA VIKAS VIDYALAYA NARELA DELHI
143	60848	9684569	CHANCHAL KUMARI	RITA DEVI	BRIJ KISHORE SINGH	GOVT GIRLS SR SEC SCHOOL NO 1 SHAKARPUR DELHI
144	60901	9693824	KIRTI ARORA	POOJA ARORA	HEMANT KUMAR ARORA	PRATIBHA VIKAS VIDYALAYA SEC XI ROHINI DELHI
145	61021	9697235	SUMAN	RADHA DEVI	BRIJ KISHORE SHAH	SARVODAYA KANYA VIDYALAYA SHADI KHAMPUR ND
146	61050	9704480	YASHIKA SHARMA	REKHA SHARMA	ANUJ SHARMA	RAJKIYA PRATIBHA VIKAS VIDYALAYA HARI NAGAR ND
147	61217	9709005	ALKA MEENA	SARITA MEENA	UMESH KUMAR MEENA	SARVIDAYA GIRLS SSS B3 PASCHIM VIHAR ND
148	61236	9713125	RESHU	ASHA	ARVIND SINGH	SARVODAYA G SSS 1 C BLOCK JANAKPURI N DELHI
149	61417	9748721	RASHMI	SARITA	VISHNU	GOVT GIRLS SR SEC SCHOOL NARAINA NEW DELHI
150	61665	9759186	SONIA PANDEY	BHAVANA PANDEY	CHANDRA BHAN PANDEY	RAJKIYA PRATIBHA VIKAS VIDYALAYA SEC 10 DWARKA ND
151	61666	9753854	KAVITA	KAMLESH	BIJENDER SINGH	SARVODAYA KANYA VIDYALAYA DEENDAR PUR NEW DELHI
152	61670	9758315	SHEETAL KUMARI	MEENA DEVI	LALAN PANDAY	GOVT GIRLS SEC SCH KHAIRA NEW DELHI

153	61853	9726332	DHEERAJ KUMAR	MEENA	RAM PRAVESH CHOUHARY	GOVT BOYS SR SEC SCH M B RD PUSHP VIHAR N DLI
154	61915	9736953	PREETI	ANITA	SHRIPAL	SARVODAYA KANYA VIDYALAYA NEW FRIENDS COLONY ND
155	61964	9730933	RAVEENA	UGANTI DEVI	SHIV CHARAN MEENA	GOVT CO-ED SARV. VID. DR AMBEDKAR NGR SECT-V DLI
156	60447	96511881	MOHD SUHAIL	SHAMEEM BANO	ISLAMUDDIN	RAJKIYA PRATIBHA VIKAS VID. RAJ NIVAS MARG DELHI
157	60290	9646397	ROSHAN KUMAR	RENU DEVI	SUDAMA SAH	RAJKIYA PRATIBHA VIKAS VID. YAMUNA VIHAR DELHI
158	60639	9667666	KAVITA	RANI	SURENDER KUMAR	SARVODAYA GIRLS SSS NO 1 NARELA DELHI
159	60674	9683141	NISHCHAY	MANJU	JAGDISH CHANDER	RAJK. PRATB. VIKAS VID. SHALIMAR BAGH DELHI
160	60674	9683144	SAURABH KUMAR MISHRA	TARA MISHRA	ASHOK NATH MISHRA	RAJK. PRATB. VIKAS VID. SHALIMAR BAGH DELHI







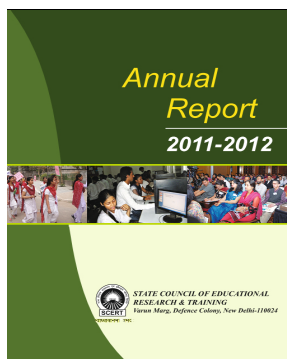
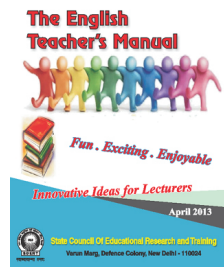
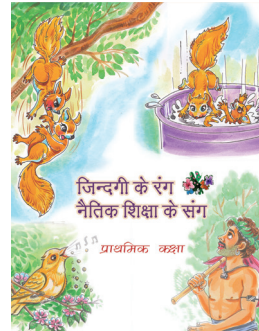
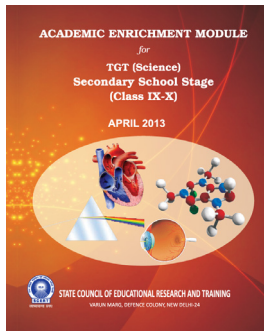
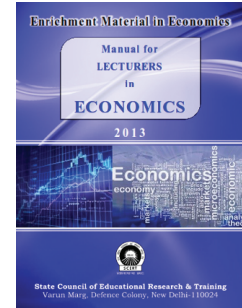
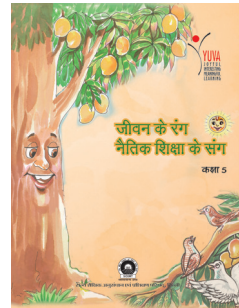
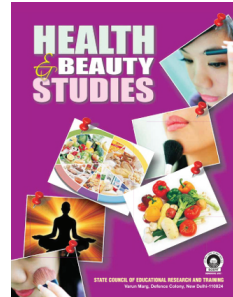
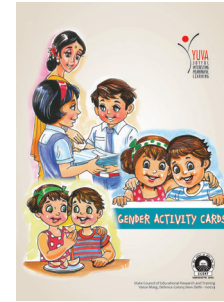
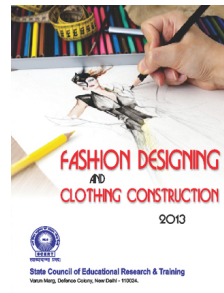
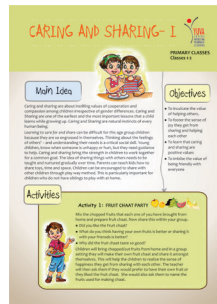
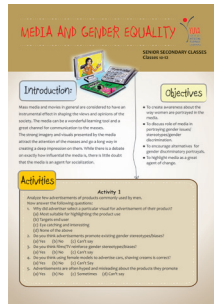

स्वाध्यायान्ता प्रमदः

State Council of Educational Research & Training
Varun Marg, Defence Colony, New Delhi - 110024